

# MAP

of the  
HOLMAN ADDITION TO JACKSONVILLE

Jackson County Oregon.  
Four Chains = One Inch.

State of Oregon }  
County of Jackson } s.s.

We A. L. Reuter and Christina Reuter husband and Wife of the Town of Jacksonville, Jackson County, State of Oregon do here by certify, acknowledge and declare that the piece or parcel of land designated on this Map as above described to be the Map or Plat of the Holman Addition to the town of Jacksonville, Oregon as was by us at the time were the owners thereof laid out and subdivided into Thirty one lots from One to thirty-one inclusive as shown upon this map or plat. The length and courses of the boundary lines of said lots are indicated by letters, characters and figures as shown on said map or plat.

And we do dedicate to the use of the public roads and streets all streets as shown on this map.  
Done in presence of  
Jane Keegan }  
Silas J. Day } Witnesses  
A. L. Reuter } Seal  
Christina Reuter } Seal

State of Oregon }  
County of Jackson } s.s.

This Certifies that on this the 25<sup>th</sup> day of March A.D. 1889, before me the undersigned a Notary Public in and for said County and State personally appeared the above named A. L. Reuter and Christina Reuter to me personally known to be the identical persons described in and who executed the foregoing dedication of plat and acknowledged to me that they executed the same freely for the uses and purposes therein mentioned. And Christina Reuter wife of the said A. L. Reuter on an examination separate and apart from her said husband acknowledged to me that she executed the same freely and without fear or compulsion from any one.  
In Witness Whereof I have here unto set my hand and affixed my Notarial Seal the day and year last above written.

Seal

Silas J. Day  
Notary Public for Oregon.

I hereby certify that the foregoing plat is in accordance with the Survey thereof as made by me in March 1889.

M. L. McCall.  
Surveyor

Received and filed for record the 26<sup>th</sup> day of March 1889, at 9 o'clock A.M., and duly recorded the 26<sup>th</sup> day of March, 1889.

Max Muller  
County Clerk.

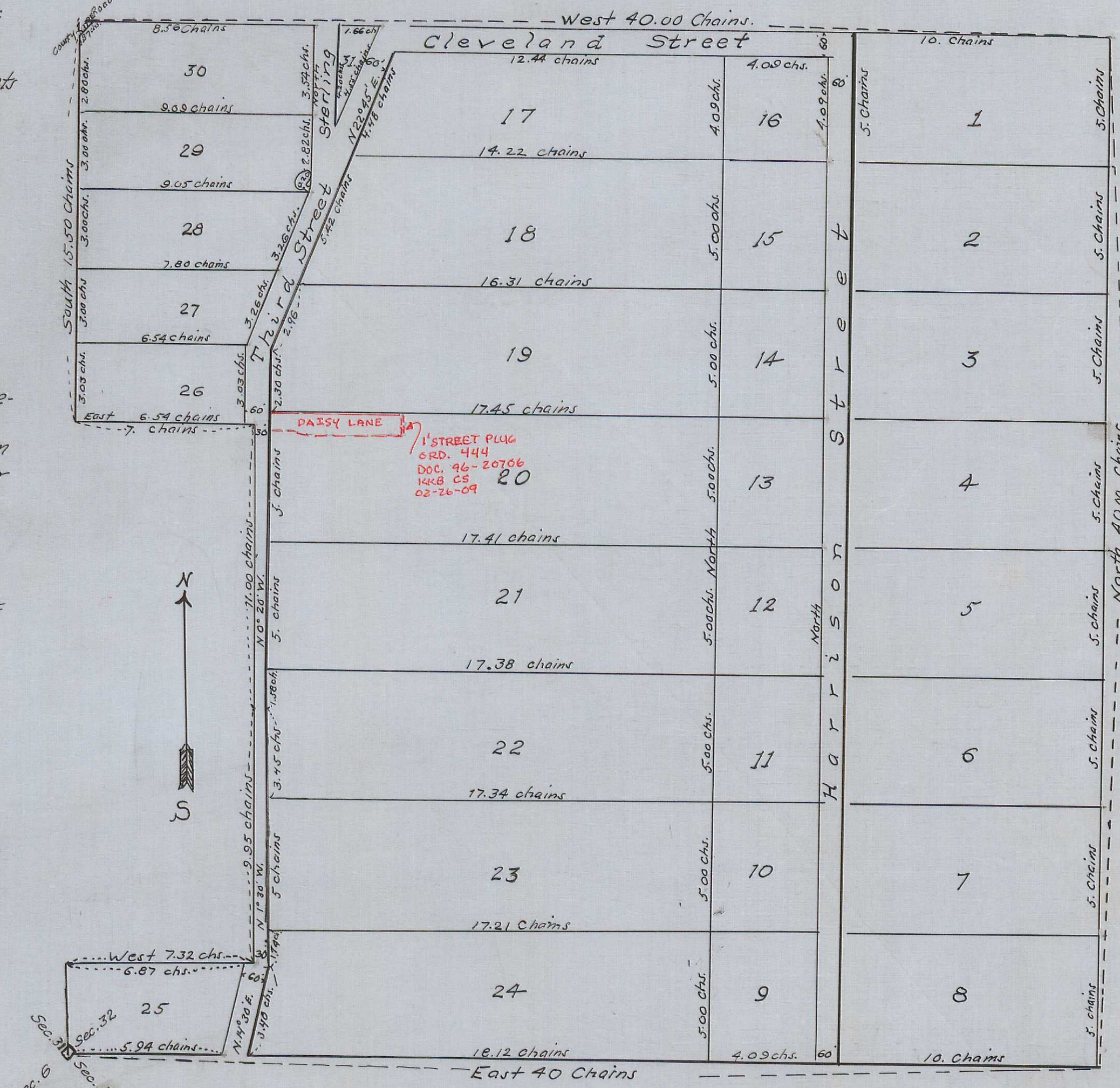

The Holman Addition to Jacksonville, Oregon is part of the South west Quarter of Section 32 in Township 37 South of Range 2 West of the Willamette Meridian, Oregon and is more particularly described as follows to-wit: Beginning at the South west corner of the aforesaid Section 32 in said Township and Range. Thence East 40.00 Chains. Thence North 40.00 Chains. Thence West 40.00 Chains to West line of said Section 32. Thence South along said line 15.50 Chains. Thence East 7.00 Chains Thence South 11 Chains Thence S. 1° 30' E. 9.95 Chains. Thence West 7.32 Chains to West line of said Section 32. Thence South along said line 3.55 Chains to place of beginning. Containing 145.46 Acres.

Copy from Deed Records.  
Vol. 19- Page 1-2-3  
November 5, 1936. By F.M.P.  
Checked By C.Z.B.