

# GRAY'S ADDITION TO MEDFORD

JACKSON COUNTY OREGON

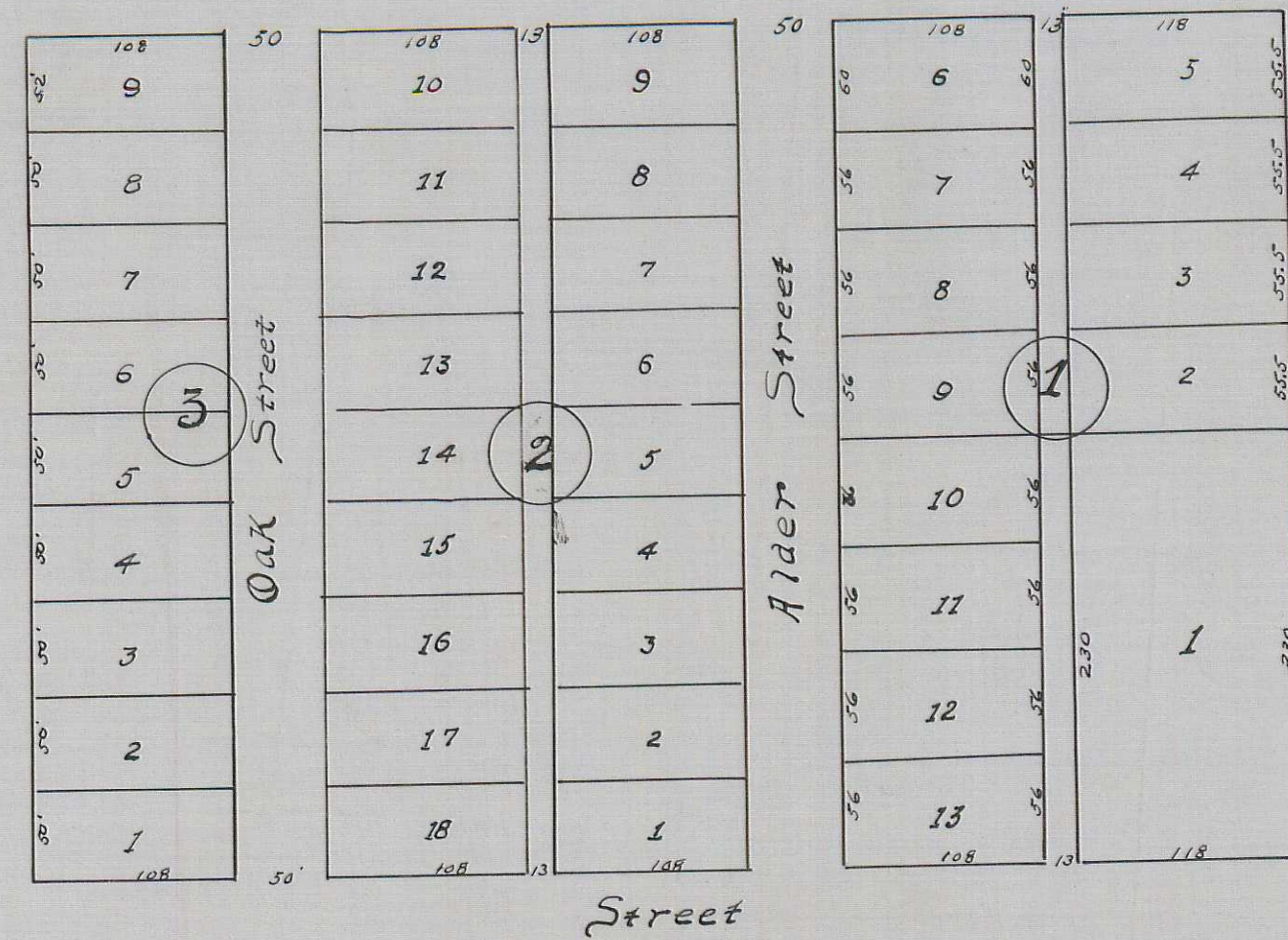

KNOW ALL MEN BY THESE PRESENTS, That we, R. W. Gray and Margaret Gray husband and wife Jackson County and State of Oregon, owners by an indefeasible and unincumbered title in fee simple of all that certain tract of land described in the attached certificate of Carl T. Jones to which reference is hereby made for a full and complete description of said property; do hereby acknowledge, certify and declare that we have caused said land above described to be surveyed and subdivided into Blocks, Lots, Streets and Alleys as indicated and shown by the attached Plat thereof, and have designated and do hereby designate the same as "Gray's Addition" to Medford, Jackson County, Oregon. That we have caused said attached plat of said Addition to be made; that the same is a true and correct Plat of said Addition, that the disposition of said tract of land as made by said plat is in accordance with our free wish and desire, and we hereby dedicate to the use of the public all that portion of said land which is designated on said plat as streets and alleys.

IN TESTIMONY WHEREOF we have hereunto set our hands and seals this 30th day of March, A.D.,

1906.

In presence of  
Ben. J. Frawbridge  
Fred W. West

R. W. Gray  
Maggie Gray

Seal  
Seal

State of Oregon,  
County of Jackson. -ss-

On this 30th day of March, A.D., 1906, before me, the undersigned, a Notary Public residing within and for the State of Oregon in Jackson County personally appeared R. W. Gray and Margaret Gray his wife, to me personally known to be the individuals named and described in and who executed the within instrument, and severally acknowledged to me that they executed the same freely and voluntarily and the Map therein mentioned.

WITNESS my hand and Notarial Seal hereto affixed the day and year in this certificate above written.  
Notarial Seal.  
M. A. Yarno.

M. A. Yarno.  
Notary Public for Oregon.

State of Oregon,  
County of Jackson. -ss-

I, Carl T. Jones, County Surveyor of Jackson County, Ore., do hereby certify that on the 15th day of January, A.D. 1906 I surveyed the following described tract of land to-wit; Commencing at a point 95 feet east and 30 feet north of the  $\frac{1}{4}$  S. corner between sections 24 and 25 in Township 37 South Range 2 West of Willamette Mer., in Jackson County, Oregon, and running thence north 452 feet; thence East 676 feet; thence south 452 feet; thence west 676 feet to the place of beginning. That I laid the same out into blocks, lots, streets and alleys as represented upon the plat hereto connected. The numbers of said blocks and lots are indicated by figures near the center thereof respectively, and the dimensions of said lots are indicated by figures denoting feet near the boundaries thereof, and that the map is a full, true and correct representation of said survey.  
Dated February 15th A.D., 1906.

Carl T. Jones, Surveyor.

In the County Court of the )  
State of Oregon for the County of ) Examined and approved this 4th day of April, A.D. 1906.  
Jackson. ) Geo. W. Dunn, County Judge.

Approved April 4th, 1906.  
Peter Applegate, Co. Assessor, Jackson Co., Oregon.

State of Oregon,  
County of Jackson. -ss-

I, Carl T. Jones hereby certify that I am the duly elected, qualified and acting County Surveyor of Jackson County, Oregon, that I have examined the attached plat of Gray's Addition to Medford, Jackson County, Oregon, and that the streets are laid out so as to conform to adjoining plats and the same is hereby approved.  
Dated this 15th day of February, A.D. 1906.

Carl T. Jones  
County Surveyor.

I, J. S. Howard, the duly appointed and qualified engineer of the city of Medford aforesaid do hereby certify that the addition to said city as represented herein is laid out in a convenient manner to the streets and adjacent property and do hereby recommend its approval by the Hon. Mayor and the Council for the City of Medford aforesaid.  
Done this 2nd day of April, A.D., 1906.

J. S. Howard, City Engineer.

Filed in my office for presentation to the City Council for action in the matter this 2nd day of April, A.D., 1906.  
J. E. Toft, Recorder for the City of Medford, Oregon.

Approved by the Council for the City of Medford, Oregon at the regular meeting of the same held April 3rd, A.D., 1906. For action of the Council in this matter see Journal of said Board proceedings Volume 2 page 585 in the Recorder's office in said City.  
J. E. Toft, Recorder for the City of Medford, Oregon.

state of Oregon,  
County of Jackson. -ss-  
I hereby certify that the annexed map or plat was received and filed for record at 3:30 o'clock P.M. on the 5th day of April, A.D., 1906.  
County Recorder.

COPY-Dec. 16-1935  
By F. M. Probstfield.  
CHECKED BY C. Z. B.  
P. B. 1-11