

MAP SHOWING SUBDIVISIONS OF BLOCK No 6 IN THE GALLOWAY ADDITION TO MEDFORD

SCALE ONE INCH EQUALS
FIFTY FEET

Know all men by these Presents, that I Elizabeth A. Wortman of Jackson Co., State of Oregon, being the owner in fee simple of all that tract of land hereinafter designated, to-wit: Block No. 6 in the Galloway Addition to the City of Medford, and more particularly described in the surveyors certificate hereto annexed and more fully set forth in the declaration hereunto appended, that I have agreed to sell said Block to be surveyed and subdivided into lots as specified hereinafter by this instrument. This conveyance and more particularly that of said subdivision is to be made, that the disposition of said Block be in accordance with my survey and subdivision hereof, that the disposition of said Block be made by said Block in accordance with my survey and subdivision hereof.

In presence of
J. G. Wortman }
J. J. Larkin }

On this 1st day of June A.D. 1901 before me the undersigned a Notary Public within and for the Jackson County State of Oregon, at Medford, in the Jackson County, personally appeared Elizabeth A. Wortman, known to be the individual described in and who executed the above written instrument, and acknowledged to me that she executed the same and that she executed same freely and voluntarily.

Notary Seal
D. V. Larkin

State of Oregon: I, Carl T. Jones of Jackson County, State of Oregon, do hereby certify that on the 2nd day of June A.D. 1901 I surveyed Block No. 6 in the Galloway Addition to the City of Medford, in the Jackson County, Oregon, being as follows: Beginning at a point on a line 42.83 feet north of the centerline of the south boundary of said Block, bearing thence 120° 00' 00" west of the south and center of section 28-11 Township 37° North Range 12 East of the Willamette Meridian, and more particularly as follows: 165 feet thence north 32° 30' 00" west thence south 87 feet thence west 201 feet to the place of beginning. Said survey is set forth in the plat hereunto annexed, and that the plat is a true and correct representation of said survey.

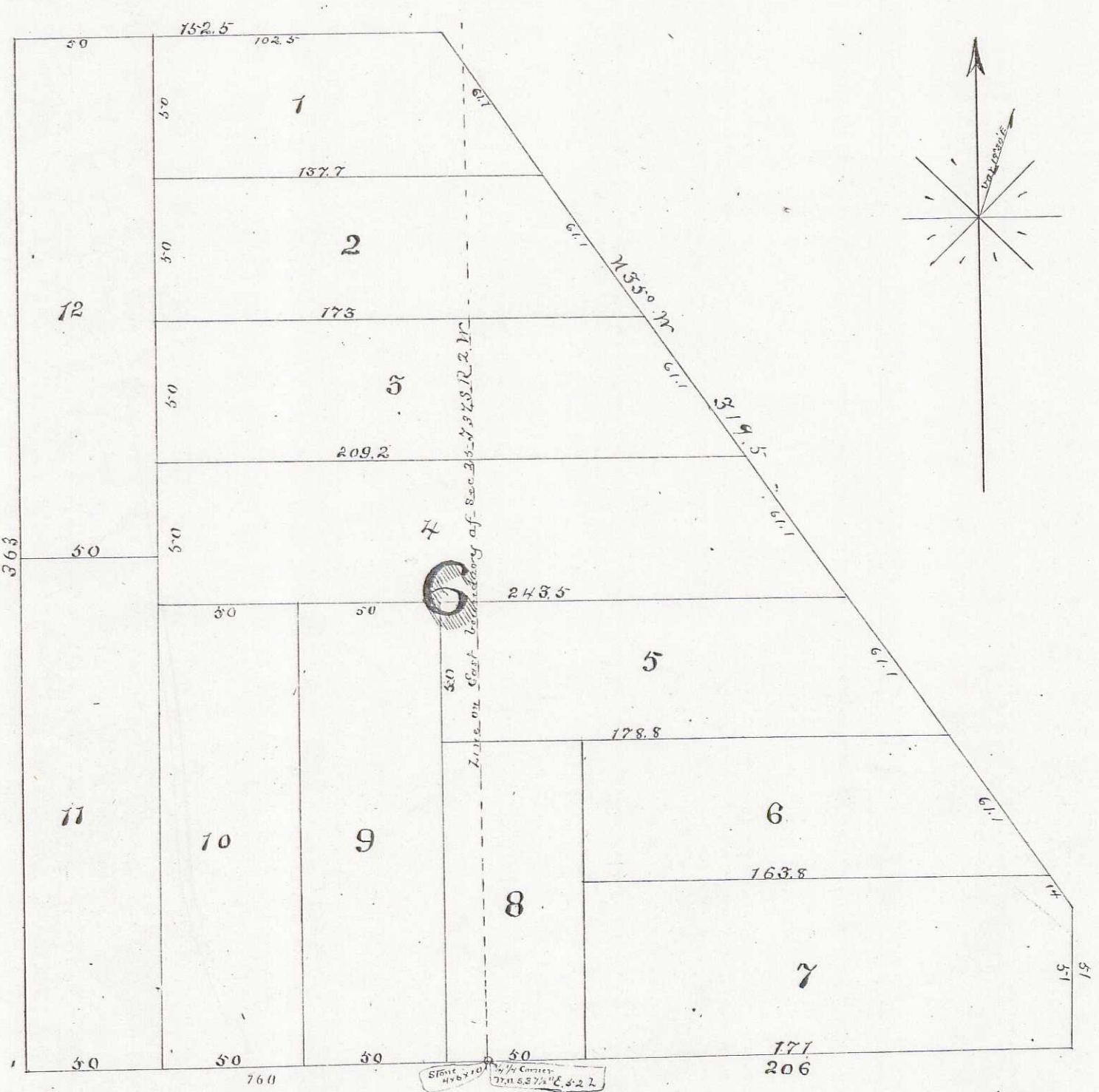

Filed for Record Oct 17 1901 at 9 o'clock A.M.
R. B. Applegate
County Recorder

This addition changed to Hartman's add to
Medford Sec Page 117. R. B. Dow
Recorder

See
Page
117