

THE GALEY ADDITION

TO THE
CITY OF ASHLAND
JACKSON COUNTY OREGON.

Scale: 1 inch = 100 ft.

FOR STREET VACATION
SEE ORD. # 1248, DR. VOL. 473, PGE. 444.
6/11/59 H.E. BOLZEN D. Co. SURV.

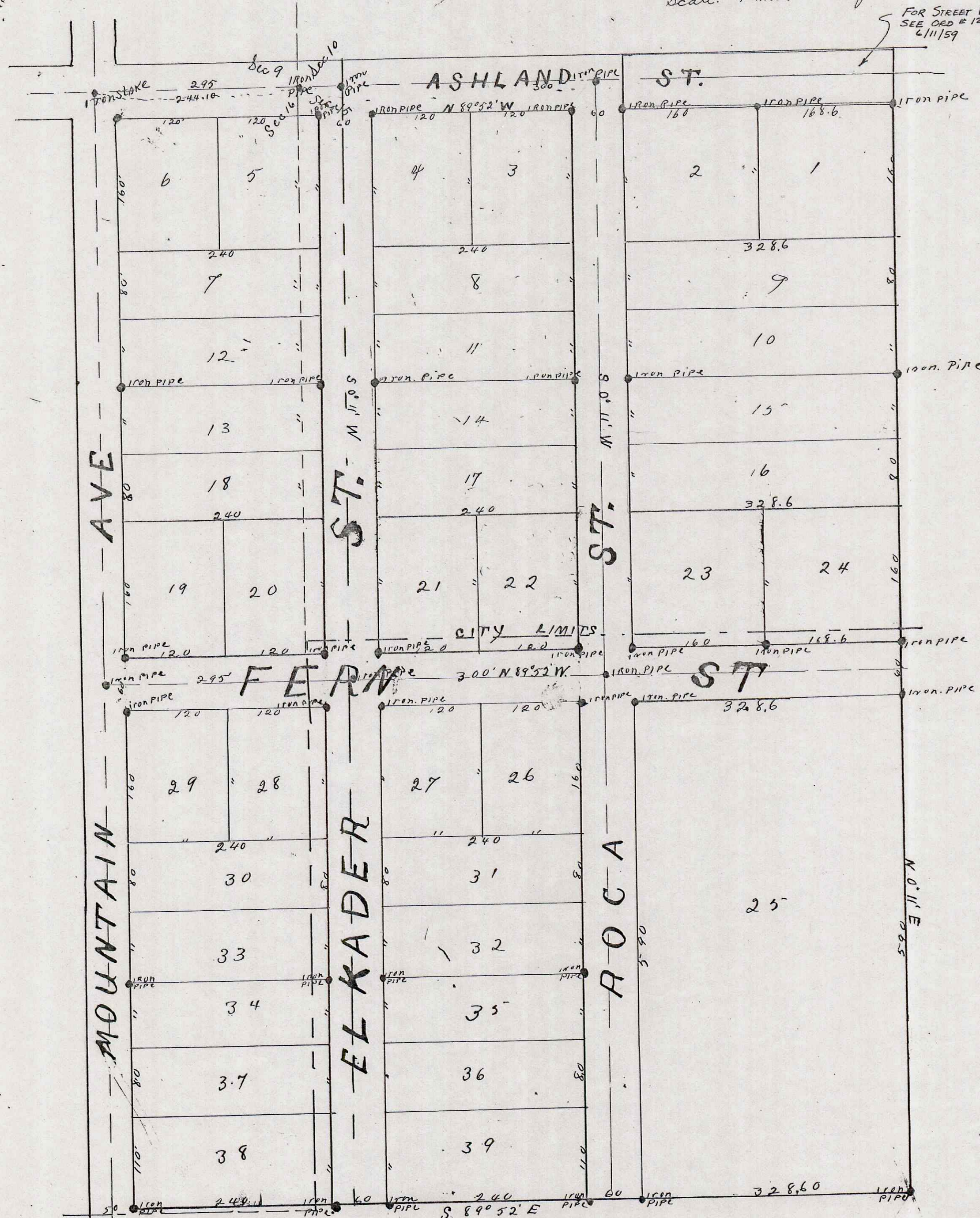

DEDICATION

The Galey Addition to the City of Ashland, Jackson County, State of Oregon, is a part of the Northwest quarter of the Northwest quarter of Section Fifteen (15) and the Northeast quarter of the Northeast quarter of Section Sixteen (16) in Township Thirty-nine (39) South, Range One (1) East of the Willamette Meridian, and is bounded and particularly described as follows, to-wit: Beginning on the section line between Sections (9) Nine and Sixteen (16) at the intersection of Mountain Avenue and Ashland Street in the City of Ashland, Oregon; thence running South 0° 11' West 1320 to stake for corner; thence S 89° 52' E 953.6 feet to IRON PIPE for corner; thence N 0° 11' E 1320 feet to the center of Ashland Street; thence North 89° 52' West 953.6 feet to the place of beginning, containing 28.90 acres, more or less.

Ashland and Fern Streets run S 89° 52' E. and Mountain Avenue, Elkader and Roca Streets run N. 0° 11' E. All the above streets are 60 feet wide except Mountain Avenue which is 50 feet wide. Said addition is comprised of 39 lots numbered from 1 to 39 inclusive. The dimensions are as shown on the accompanying Plat. The streets are subdivisions are marked by iron pipes driven in the ground where shown on said map.

STATE OF OREGON
County of JACKSON.

This is to certify that I, Ellen C. Galey, a widow of the City of Ashland, Jackson County, Oregon, am the owner in fee simple of the lands as shown by the accompanying Plat, that I caused the same to be surveyed and subdivided into lots and streets as shown on said map. The length, width and courses of the lines on said map are indicated by letters, signs, and figures. And I do hereby deed, dedicate and donate to the City of Ashland, Oregon, and to the use of the public, all streets as shown on said plat included within the boundary lines of said Galey Addition.

In witness whereof, I have hereunto set my hand and seal this 2nd day of April, A.D. 1907

Executed in the presence of
E. T. Carter
H. C. Galey.

Ellen C. Galey

STATE OF OREGON
COUNTY OF JACKSON.

This certifies that on this 2nd day of April A.D. 1907 before me a Notary Public, personally appeared the within named Ellen C. Galey, a widow, personally known to me to be the person described in and who executed the foregoing dedication, and acknowledged to me that she executed the same freely and voluntarily and without fear or compulsion from any one.

In testimony whereof, I have hereunto set my hand and seal the day and year last above written.

Notarial Seal
E. T. Carter.

Notary Public for Oregon.

Filed With the City Recorder April 2nd 1907.
M. F. Eggleston, City Recorder.

Approved by the common council of Ashland, Oregon at its regular meeting on the 2nd day of April, 1907.
M. F. Eggleston, City Recorder.

Approved by the County Surveyor on the 3rd day of April, 1907, A.D.
Fred H. Perkins, County Surveyor

Approved by the County Assessor on the 3rd day of April, 1907.
Peter Applegate, County Assessor.

Approved by the County Board of Jackson County, Oregon, at its regular term on the 3rd day of April 1907
Commissioners Journal Vol. Page
M. R. Coleman, Clerk.

Filed with the County Clerk April 8th 1907.
M. R. Coleman, County Clerk.

Filed for record with the County Recorder on the 8th day of April 1907 and duly recorded
in Volume 1 Page 33 of Plats.
R. F. Burnett
County Recorder.

For Deed and Release to Modify Restrictions
see Vol. 304 Pgs. 341-2.