

# Fruit Dale Addition to Medford Oregon in Sections 19 & 30, T37, S.R. 1 W. N. 7M.

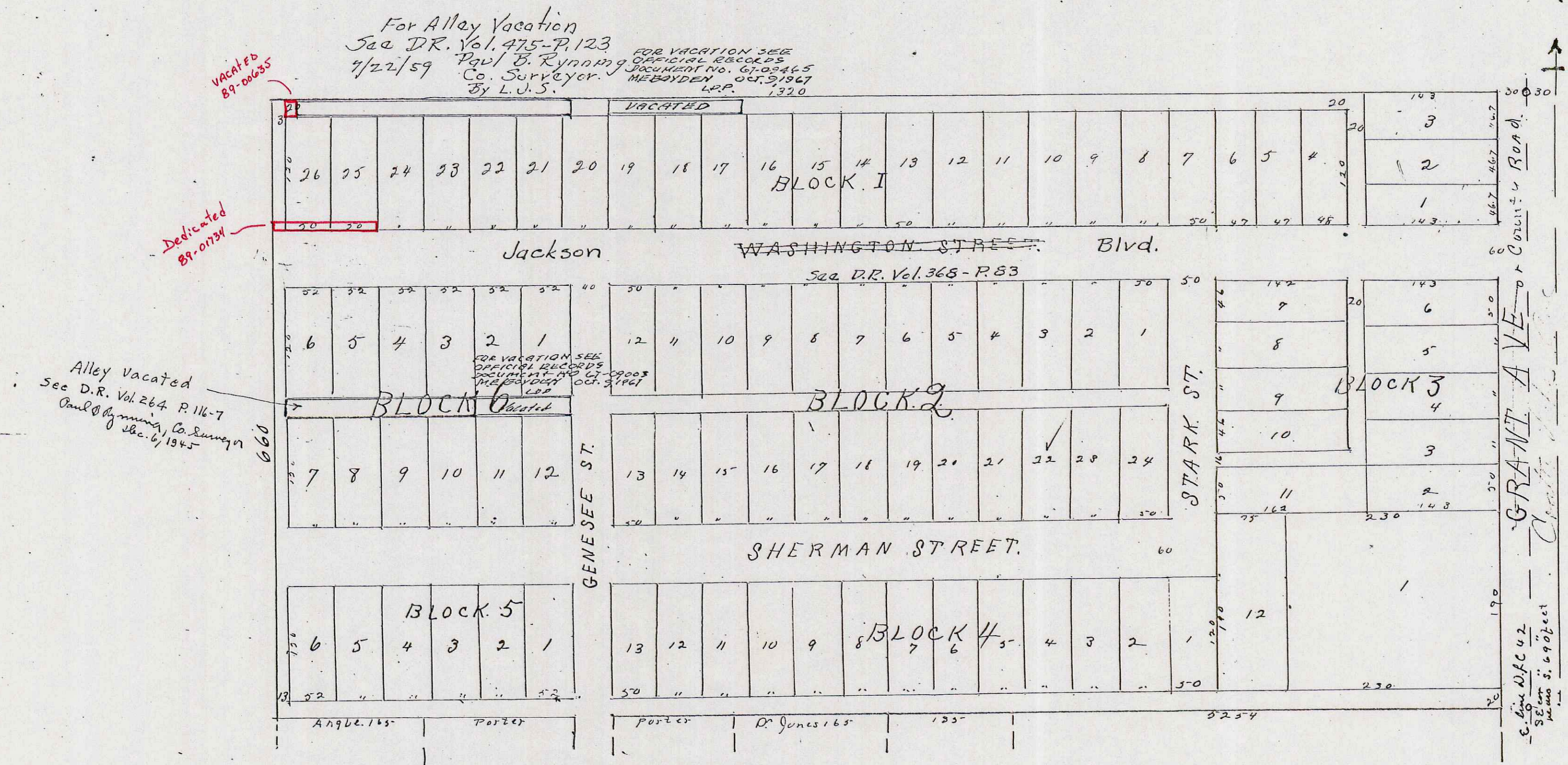

Description. Beginning 640 feet North and 30 feet West of the Southeast corner of Donation Land Claim No. 42 in T. 37, S. R. 1, W. of the Willamette Meridian and running thence West, 1320 feet; thence North 660 feet; thence East 1320 feet; thence South on the West boundary of the County Road 660 feet to the place of beginning.  
 Dedication: - Know all men by these presents, that we, J. A. Lynn, and Martha Lynn (husband and wife) and J. S. Hodges and E. R. Hodges (husband and wife), all the owners in fee simple of the above described tract of land, that we have laid out the same into Blocks, Lots, Streets and alleys, as shown by the map hereon, and that said map is a correct representation of said Survey and Subdivisions. We do hereby dedicate to the Public for Public Highways all of the streets and alleys as shown on said map, except the 13 foot alley along the West boundary of said tract and the names of the streets are plainly shown on said map, and we do hereby designate and name said tract as Fruit Dale Addition to the City of Medford, Oregon. said tract joins the corporate limits of said city on its North boundary.

In Witness Whereof, we have hereunto set our hands and seals this 18th day of November, A. D. 1907.  
 Done in the presence of  
 J. A. Lynn  
 Martha Lynn  
 J. S. Hodges  
 E. R. Hodges

State of Oregon  
 County of Jackson ss: -  
 Personally came before me a Notary Public in and for said County and State, the within named J. A. Lynn and Martha Lynn, husband and wife and J. S. Hodges and E. R. Hodges, husband and wife, all of Jackson County, State of Oregon and to me personally known to be the above named persons, and who executed the above instrument, and severally acknowledged to me that they executed the same freely and voluntarily for the purposes therein mentioned.  
 Notary Public  
 J. R. Hornung

Examined and approved this 24 day of November, 1907  
 Frank Green  
 County Surveyor  
 Filed for Record this 9th day of January 1908, at 10 o'clock A.M. and recorded in Vol. 1 of Plats at page 47.  
 R. T. Burnett  
 Recorder for Jackson County

Filed January 2nd 1908  
 W. R. Coleman  
 County Clerk  
 Examined and recommended for approval this 2nd day of January 1908  
 Peter Applegate  
 Assessor for Jackson County.  
 For order of County Commissioners Court approving this Plat see Vol. Page of County Commissioners Journal of Proceedings  
 W. R. Coleman  
 Clerk of Jackson County.