

EAGLE HEIGHTS FRUIT FARMS.

Description
 The outside boundaries of the Eagle Heights Fruit Farms subdivision are as follows, to wit: Beginning at the corner to Sec 1, 2-11-12-T. 36 S. R. 1 W. N. M. Oregon; thence North 2652 ft. to the 1/4 cor. between Sec. 1+2, thence West 2654 ft. to the center of Sec. 2; thence South 2652 ft. to the 1/4 cor. between 2+11, thence East 2654 ft. to place of beginning.

Dedication
 Know all men by these presents, that we Harry C. Stoddard and Mimmie Stoddard, husband and wife, are the owners in fee simple of the above described tract of land, and that we have subdivided the same into lots and streets as shown on the map of the same herewith attached, and on which the number and size of the lots, and the length of all lines are plainly set forth and all other matters appertaining to the subdivision of the said tract are shown on said map, and we hereby dedicate to the public for public highways all of the streets shown on said map and we hereby designate said tract as the "Eagle Heights Fruit Farms" and have so named it on the map hereto.

In Witness Whereof we have hereunto set our hands and seals this 9th day of August, 1907.
 In presence of
 L. C. Narvegan
 W. L. Narvegan
 Harry C. Stoddard
 Mimmie Stoddard

I, Walter N. Parsons, do hereby certify that I surveyed the above described tract as shown by the map heron, and that the said map is a correct representation of said survey as made by me on the ground on the 8-9-10-11 days of July, 1907.
 Walter N. Parsons

Map examined and approved this 7th day of Sept. 1907
 Frank A. Greizer
 County Surveyor

Examined and approved this 6th day of September 1907
 Peter Applegate
 County Assessor.

For order of County Commissioners Court approving this plat see Vol 13 Page 173 of Commissioners Journal of Proceedings.
 W. R. Coleman
 County Clerk.

State of Oregon
 County of Jackson SS:-
 Personally came before me a Notary Public for said County and State the within named Harry C. Stoddard and Mimmie Stoddard, husband and wife, all of Jackson County, State of Oregon, to me personally known to be the above named and who executed the above instrument and severally acknowledged to me that they executed the same freely and voluntarily for the purpose therein mentioned.

In Witness whereof, I have hereunto set my hand and official seal the day last above mentioned in said dedication.

Notarial Seal
 L. C. Narvegan.

I certify that the within instrument of writing was received and filed for record at 8 o'clock A.M. the 10th day of Sept. 1907 and is recorded in Volume 43 of Plat Records of Jackson County, Oregon.
 R. G. Burnett
 COUNTY RECORDER.

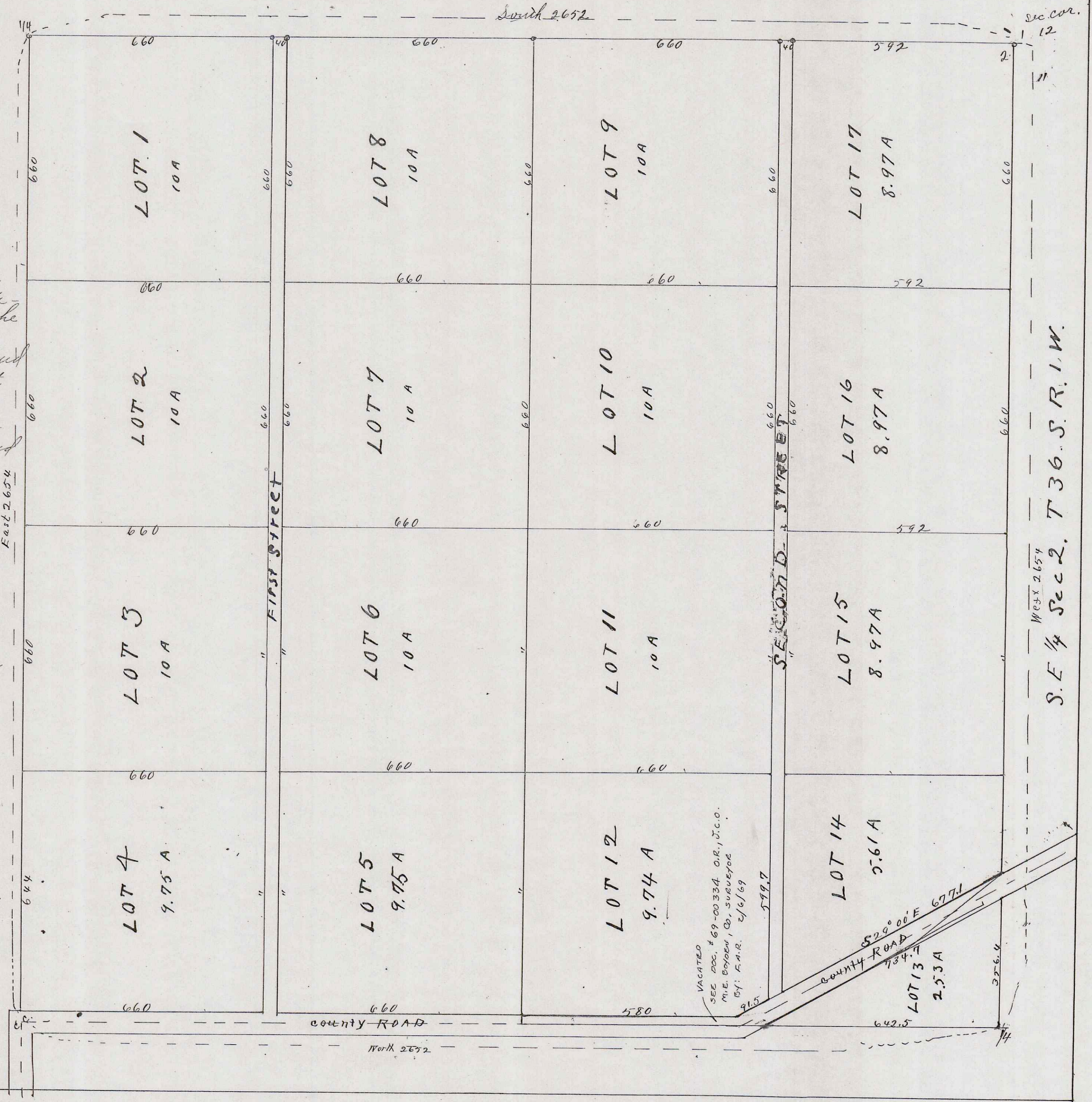

S.E. 1/4 Sec. 2, T. 36 S. R. 1 W.