

State of Oregon } s.s.  
County of Jackson }

I, Olen Arnsperger being first duly sworn, depose and say, that I am a surveyor and civil engineer, and that on or about the 19th day of April, 1910, I surveyed and platted, and laid out in lots and blocks the Dodge Addition to the City of Medford in Jackson County, Oregon.

That Registrar's Certificate No. 268 comprises Lots one (1) two (2) eight (8) and nine (9) and the north half (1/2) of Lot three (3) all in Block one (1) also Lots one (1) two (2) and six (6) all in Block two of said Dodge Addition.

Olen Arnsperger

Subscribed and sworn to before me this the 19th day of August, 1911.

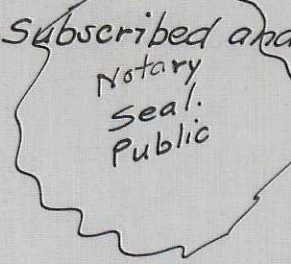

W.E. Phelps  
for Oregon.

# DODGE ADDITION TO THE CITY OF MEDFORD OREGON

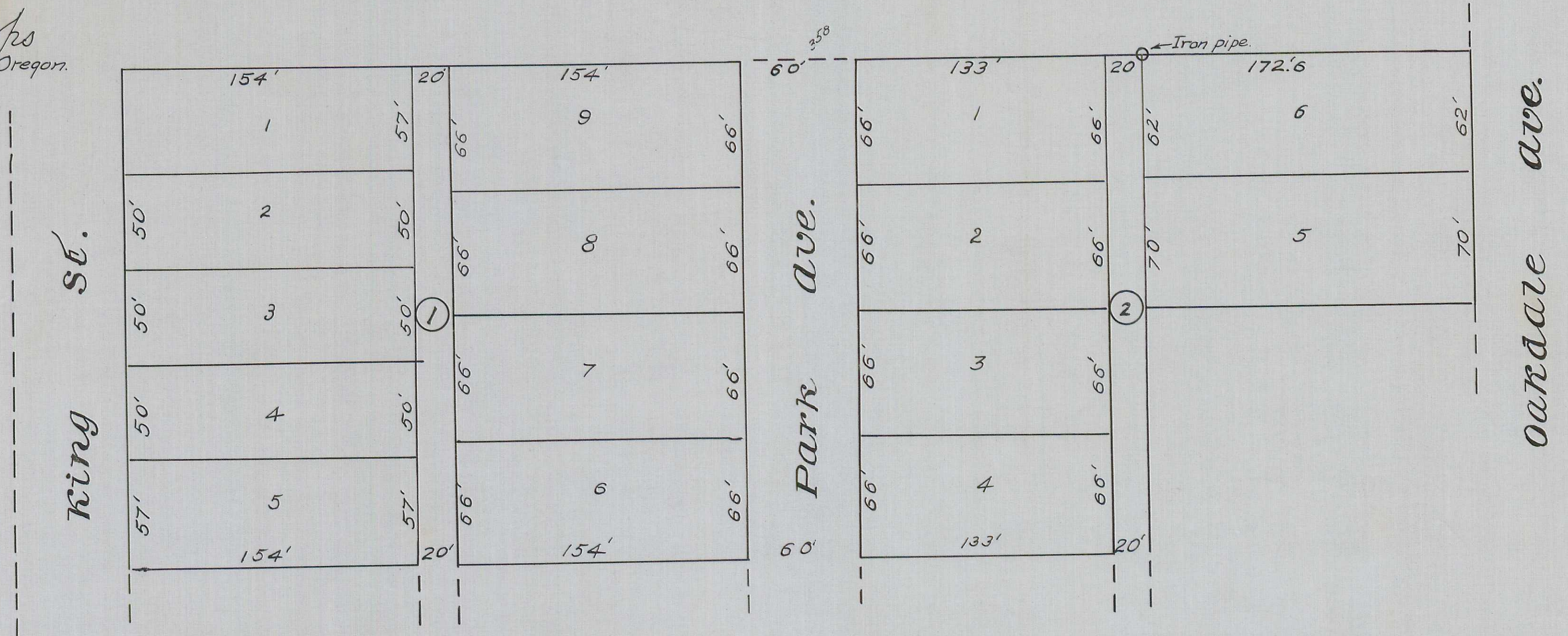

**Description.**  
Commencing of a point which is 1886.1 feet North and 30 feet West of the South West Corner of Donation Land Claim No. 44, Township 37 South Range 1 West W.M. and running thence West 713 feet, thence South on the East line of King St. 264 feet, thence East on the North line of Tuttle's Addition, 541 feet, thence North 132 feet, thence East, 172.82 feet, thence North, on the West line of Oakdale Ave. 132 feet, to the place of beginning, all of which is in block 1 of Barr's Addition.

**Dedication.**  
Know all men by these presents, that we W.F. Dodge and Delia M. Dodge, his wife, and J.M. Dodge, a single man, are the owners in fee simple of the above described tract, and that we have laid out the same into lots, blocks, streets, and alleys as shown by the map hereon, and that same is a correct representation of said survey and subdivision, and that we do hereby dedicate to the public for public use, all the streets and alleys as shown on said plat, and we do hereby designate said plat as the Dodge Addition to the City of Medford, Oregon; said W.F. Dodge and Delia M. Dodge, his wife, owning lots 1, 2, 8, 9, and an undivided half of lot 3, all in Block 1, and lots 1, 2, and 6 all in Block 2; and said J.M. Dodge, an undivided half of lot 3 in Block 1, and lots 4, 5, 6, and 7, in Block 1, and lots 3, 4, and 5 in Block 2.

In witness whereof we have hereunto set our hands and seals this 4th day of June, 1910.  
W.F. Dodge seal  
Delia M. Dodge seal  
J.M. Dodge seal  
Done in presence of  
W.F. Mealey  
Notary Public

State of Oregon } s.s.  
County of Jackson }  
Personally appeared before me a Notary Public in and for said County and State, the within named W.F. Dodge and Delia M. Dodge, his wife, all of Jackson County, Oregon, to me personally known to be the above named who executed the above instrument freely and voluntarily for the purposes herein mentioned.  
Acknowledged before me this 4th day of June, 1910.  
W.F. Mealey  
Notary Public

State of Oregon } s.s.  
County of Jackson }  
I, Olen Arnsperger, being first duly sworn, hereby certify that I surveyed and marked with proper monument and stakes the above described tract, and that the map hereon is a correct representation of said survey as made by me on the ground on April 19, 1910.

Olen Arnsperger  
Subscribed and sworn to before me this 2nd day of May, 1910.  
W.E. Phelps  
Notary Public for Oregon  
I hereby certify to having examined and approved this plat.  
Lawrence Foster  
City Engineer

For order County Commissioners approving this plat see Vol. 13 page 558 of Commissioners Journal of Proceedings  
W.R. Coleman  
County Clerk by M.B. Tenn  
Examined and approved this 3 day of Aug. 1910.  
W.T. Grieve  
County Assessor  
Examined and approved by the Council of Medford Oregon, this 19th day of July, 1910, and recorded in Vol. 3 page 456 by  
W.H. Jackson  
City Recorder

20403  
Filed for record this 6 day of Aug. 1910 at 8 o'clock and recorded in Vol. 2 of Plats, page 42, Records of Jackson County Oregon.  
R.J. Burnett  
County Recorder

Filed Aug. 3, 1910.  
W.R. Coleman  
Clerk.  
By M.B. Tenn  
Dpy.  
Copy of Original Plat.  
Nov. 20, 1936 By F.M.P.  
Checked By P.B.1-42