

Deluna Addition to Gold Hill Oregon

Dedication

Know All Men by these presents that E. Carhart Manager Gold Hill Development Co. Incorporated of Gold Hill County of Jackson State of Oregon do hereby acknowledge and declare the foregoing map or plat of the Deluna Addition to the Town of Gold Hill Jackson County Oregon as surveyed and laid out by us;

and we do hereby dedicate to the use of the Public all streets and alleys shown and designated on said map or plat as hereinbefore shown.

In witness whereof I have hereunto set my hand and seal this 24th day of March A.D. 1900

E. Carhart Manager



W.A. Carter Notary Public for Oregon

On this 24th day of March 1900 personally came before me, a Notary Public in and for said County, the within named E. Carhart Manager Gold Hill Development Co. Corporation to me personally known to be the identical person described on and who executed the foregoing declaration of plat and acknowledged to me that they executed the same for the uses and purposes therein named.

In witness my hand and seal this 24th day of March 1900

W.A. Carter Notary Public for Oregon

Notary Seal
W.A. Carter

The Deluna Addition to Gold Hill is situated in the South East half of the North East fourth of Section 16, and the North East 1/4 of Section 21 in Township 36 South Range 3 West of the Willamette Meridian and Jackson County State of Oregon. The blocks are 200 ft. by 200 ft. The streets are 80 ft. wide except D St. and are platted with the Canada RR.

Scale 200ft = 1 inch

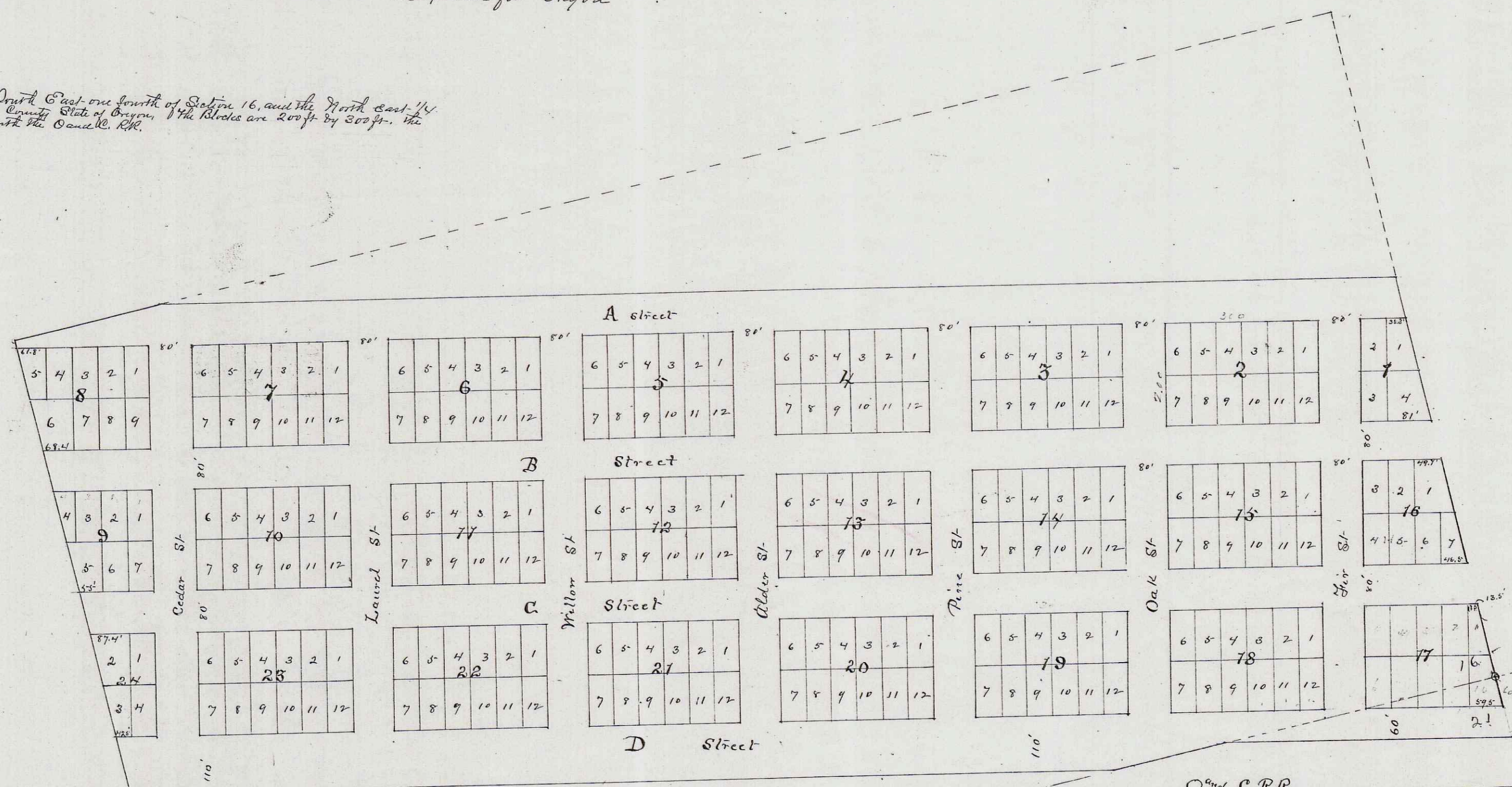

I hereby certify that the foregoing Plat was filed for record Mar 26 1900 at 5 o'clock A.M.
John G. Gifford
County Recorder