

# CRESTON ADDITION

TO THE  
CITY OF MEDFORD

Scale 1 in = 50 ft.

Osgood and Cummings C.E.  
Medford, Oregon.

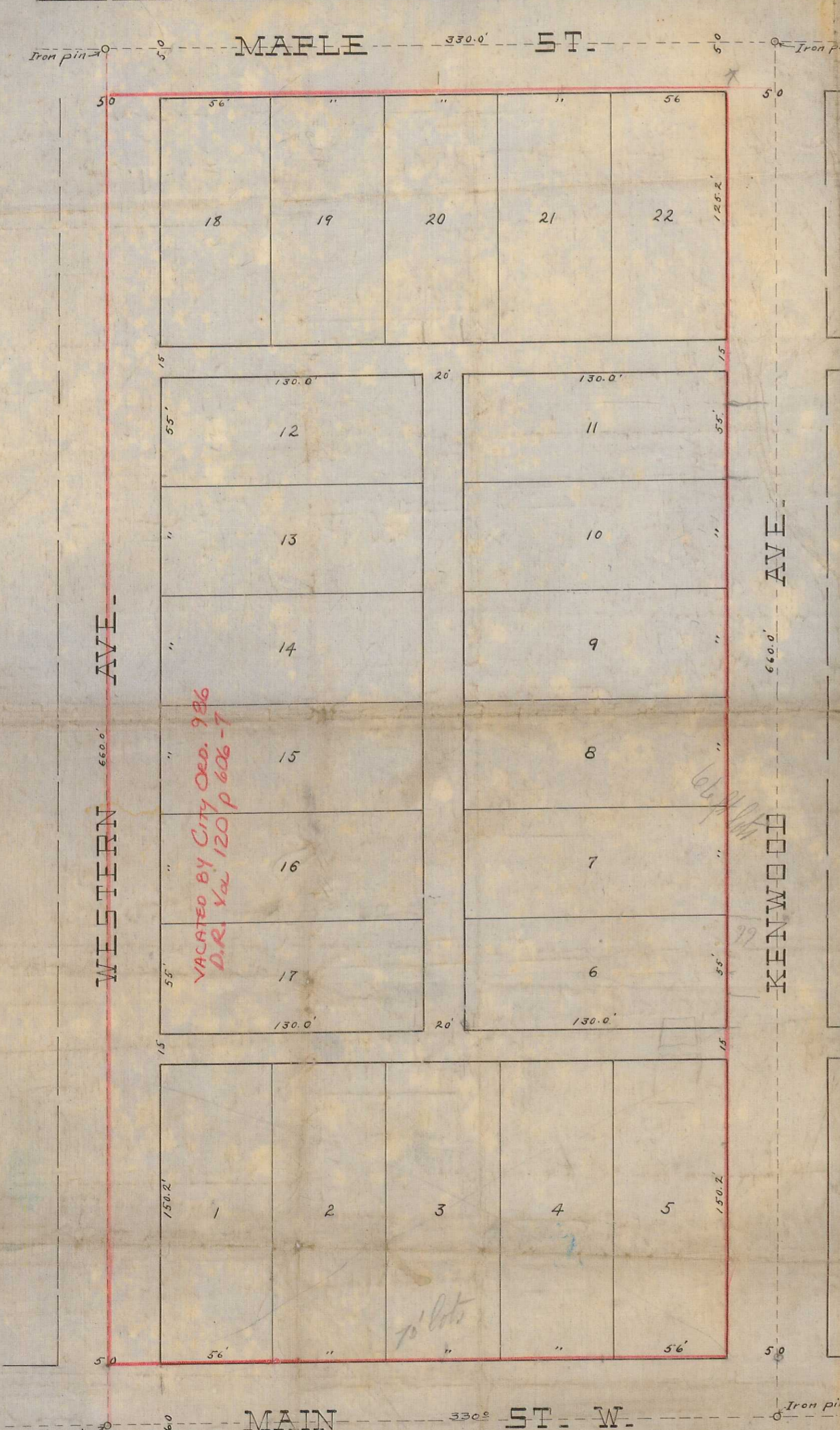

VACATED BY CITY ORD. 986  
D.R. Vol. 120 p 606-7

### DESCRIPTION.

From a stone monument at the S. E. corner of the S W 1/4 of the NW 1/4 of Section 25 in Township 37 S of Range 2 W. W. M. State of Oregon, run West 330 feet to the point of beginning; running thence North 660.0 feet; thence West 330 feet; thence South 660.0 feet; thence East 330 feet to the point of beginning. Containing 5 acres, excepting and reserving therefrom a 25 foot strip, to be used as roadway, off the North, East and West sides of said tract.

### DEDICATION.

Know all men by these presents, that we, Edward Bond and Eliza Bond (his wife) are the owners in fee simple of the above tract of land as shown on the Map hereon; that we have subdivided said tract of land into Blocks, Lots, streets and Alleys, and have named said Streets as shown hereon, and that we do hereby dedicate to the public for public highways all of the streets and Alleys as shown hereon. In Witness whereof we the undersigned have hereunto set our hands and Seals this 6<sup>th</sup> day of May - 1909.

STATE OF OREGON } ss.  
County of Jackson }

Personally came before me a Notary Public, in and for said County and State, the within named Edward Bond and Eliza Bond (his wife) of Jackson County, State of Ore, and to me personally known to be the above named persons and who executed the above instrument, and who severally acknowledged to me that they executed the same freely for the purposes therein mentioned.

Done this 6<sup>th</sup> day of May A.D. 1909

Notary Public

Examined and recommended for approval of County Commissioners Court, this 10<sup>th</sup> day of May A.D. 1909

County Surveyor

For order of County Commissioners approving this Plat see Vol. 13 Page 360 of Commissioners Journals of Proceedings

Clerk of Jackson Co. Ore.

Filed for record this 8 day June 1909, and recorded in Vol. 1 of Plats. Page 191

County Recorder

Examined and approved this 8 day of June 1909

Assessor of Jackson Co.

T. W. Osgood, Civil Engineer  
MEDFORD ORE.

Medford Corporation Bldg

SE Cor of S W 1/4 of NW 1/4 - Sec 25 - T37S - R2W

Rock

Cement Mont.

\$7.00

Filed May 22<sup>nd</sup> 1909.  
W. R. Coleman

3/41