

H ADDITION HOME TO MEDFORD ORE.

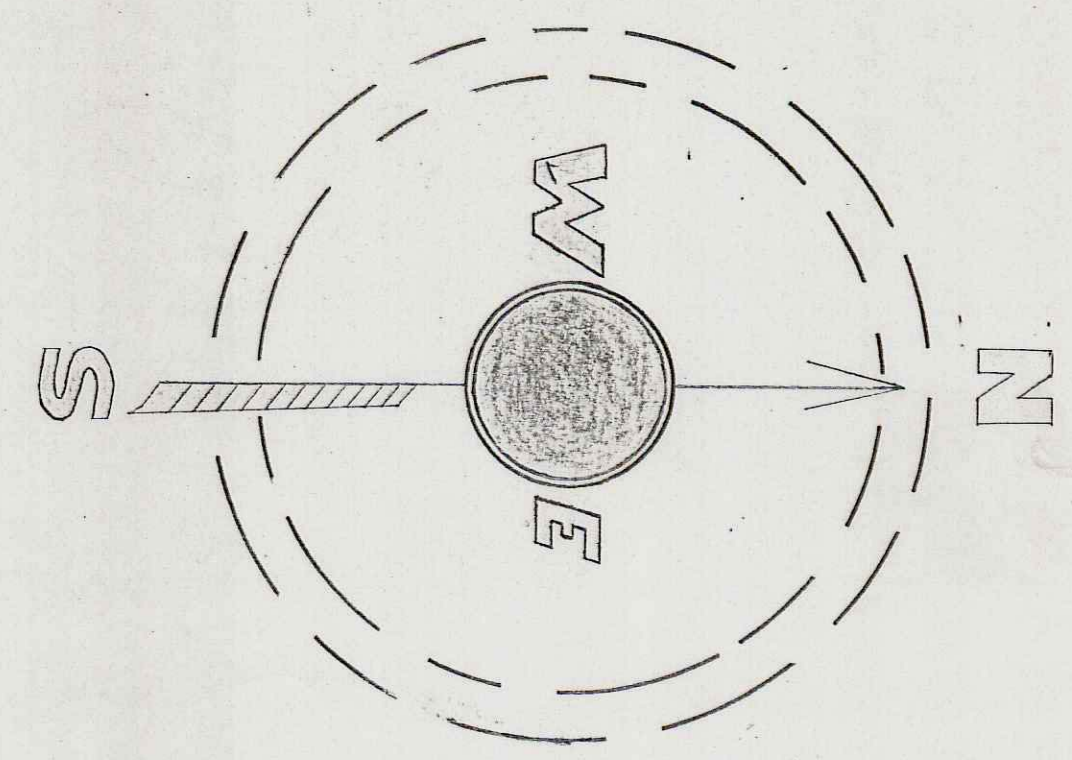

Scale 2 in 100 Feet

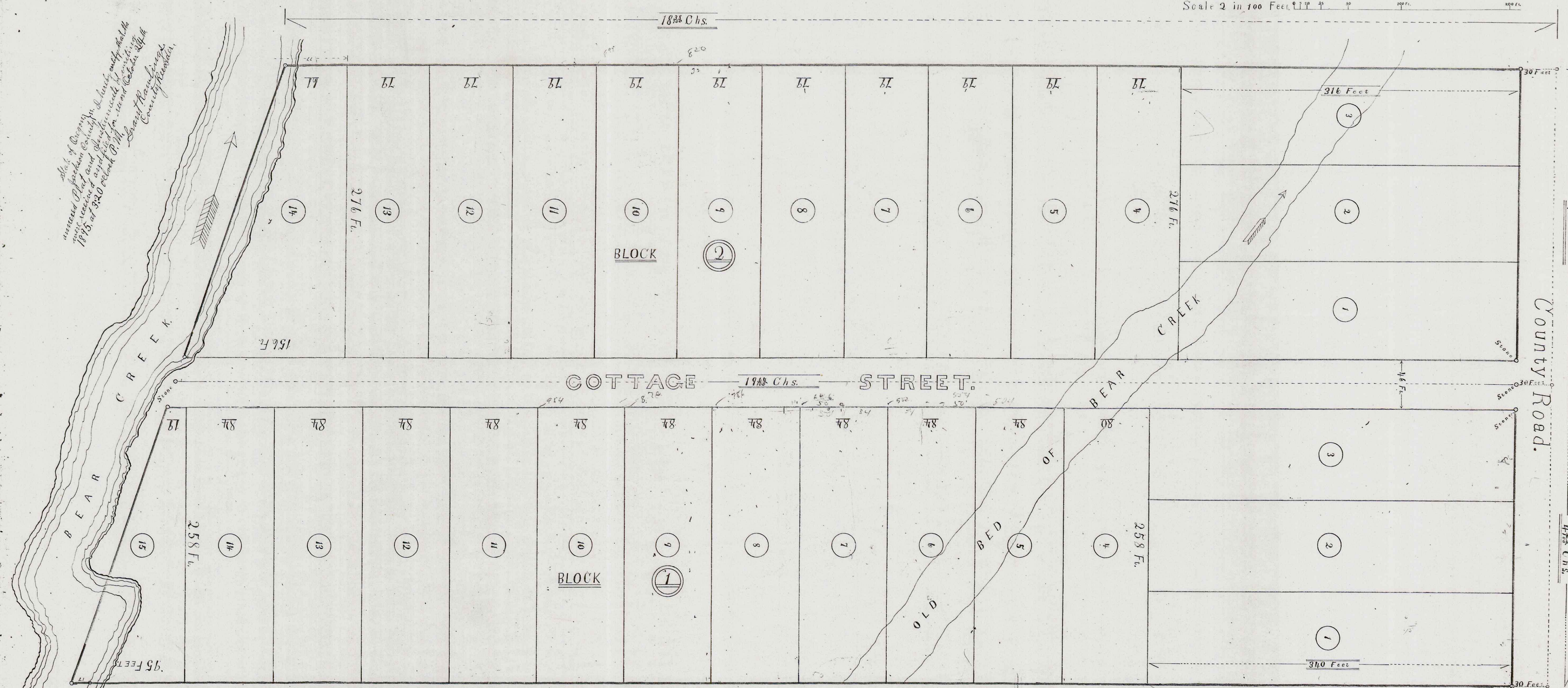

Attest of County Surveyor Jackson County, Oregon, that the above plat was received and approved by me on the 23rd day of Oct. 1895, and that the same is a true and correct copy of the original plat on file in my office.

Know all Men by these presents, that John A. Hagen and Delinda Hagen, husband and wife, Hiram Griffie and Marie Griffie, husband and wife, all of Jackson County, State of Oregon, being the owners in fee simple of all that certain tract of land situate, lying and being in section 30 in Township 37 North, of Range one West of the Willamette Meridian in said Jackson County, State of Oregon, and more particularly described in the field notes attached hereto and recited a part of this plat, and to which reference is hereby made, do hereby acknowledge, certify and declare, that we have caused said Real Estate to be surveyed and subdivided into lots, blocks, and streets as indicated and shown by this attached Plat thereof, and have designated and do hereby designate the same Cottage Home Addition to Medford, and have caused the said attached Plat of said Real Estate to be made, that said Plat thereof is a true and correct Plat of said Real Estate as so surveyed and subdivided by us; that the disposition of said Real Estate as made by said Plat is in accordance with our free will and desire. And we hereby dedicate to the use of the public all that portion of said Real Estate which is designated on said Plat as a street.

In Testimony Whereof we have hereunto subscribed our names and affixed our seals this 23rd day of Oct. A.D. 1895.

Witness my hand and seal this 23rd day of Oct. A.D. 1895.

Earl T. Jones
Engineer

State of Oregon, Jackson County, I, Earl T. Jones, of Jackson County, State of Oregon, do hereby certify that I did on the 18th day of Oct. 1895, survey the Cottage Home Addition to Medford, State and County of Oregon, the plat of which is attached hereto as follows, to-wit: Commencing at a point on the North line of W. S. C. No. 44 in Township 37 North of Range 1 West of Willamette Meridian Oregon, situate 8.07 chains West of the South-east corner of W. S. C. No. 42, in said Township, and running thence West 8.78 chains on a true North line thence South 18.38 chains, thence South 77° 30' East 9.16 chains, thence North 28.88 chains to the place of beginning. That the same is laid off into streets, blocks and lots as represented upon the Plat herewith connected and that the Plat is a true, correct representation of said survey.

Earl T. Jones
Surveyor