

# MAP of CROWELL ADDITION to the CITY OF MEDFORD

STATE OF OREGON }  
County of Jackson }<sup>55</sup>

I Carl T. Jones of Jackson County Oregon do hereby certify, that on the 17<sup>th</sup> day of January A.D. 1906 I surveyed the following described tract of land to-wit: Commencing at a point 1881 feet east of the south west corner of the North East 1/4 of section 25 in Township 37 South range 2 west of Willamette Meridian in Jackson County Oregon and running thence north 734 feet, thence east 574 1/2 feet thence south 739 feet thence west 574 1/2 feet to the place of beginning. That I laid the same out into Blocks, Lots, Streets and Alleys as represented upon the Map hereto connected; the numbers of said Blocks and Lots are indicated by figures near the centre thereof, and the dimensions of said lots are indicated by figures denoting feet near the boundaries thereof; that the map is a full, true and correct representation of said survey.

Carl T. Jones  
Surveyor

STATE OF OREGON }  
County of Jackson }<sup>55</sup>

I Carl T. Jones hereby certify that I am the duly elected, qualified and acting County Surveyor of Jackson County Oregon; that I have examined the attached Map of Crowell Addition to the City of Medford Jackson County, Oregon, that the streets are laid out so as to conform to adjoining plats and the same is hereby approved.

Dated this 6<sup>th</sup> day of February A.D. 1906.

Carl T. Jones  
County Surveyor

I J. S. Howard, the duly appointed Engineer for the City of Medford aforesaid do hereby certify that I have examined the map represented hereon, that the streets connects with west 7<sup>th</sup> Street of said city in a convenient manner; that none of the adjacent property is platted; and that said addition is within the corporate limits of said city of Medford, and would recommend its approval by the City Council.

Dated this 6<sup>th</sup> day of March A.D. 1906

J. S. Howard  
City Engineer

Approved  
Peter Applegate, March 7<sup>th</sup> 1906  
Assessor of Jackson County Oregon

Filed March 7 06  
John S. Orth Clerk  
By E. J. Orth, Depty

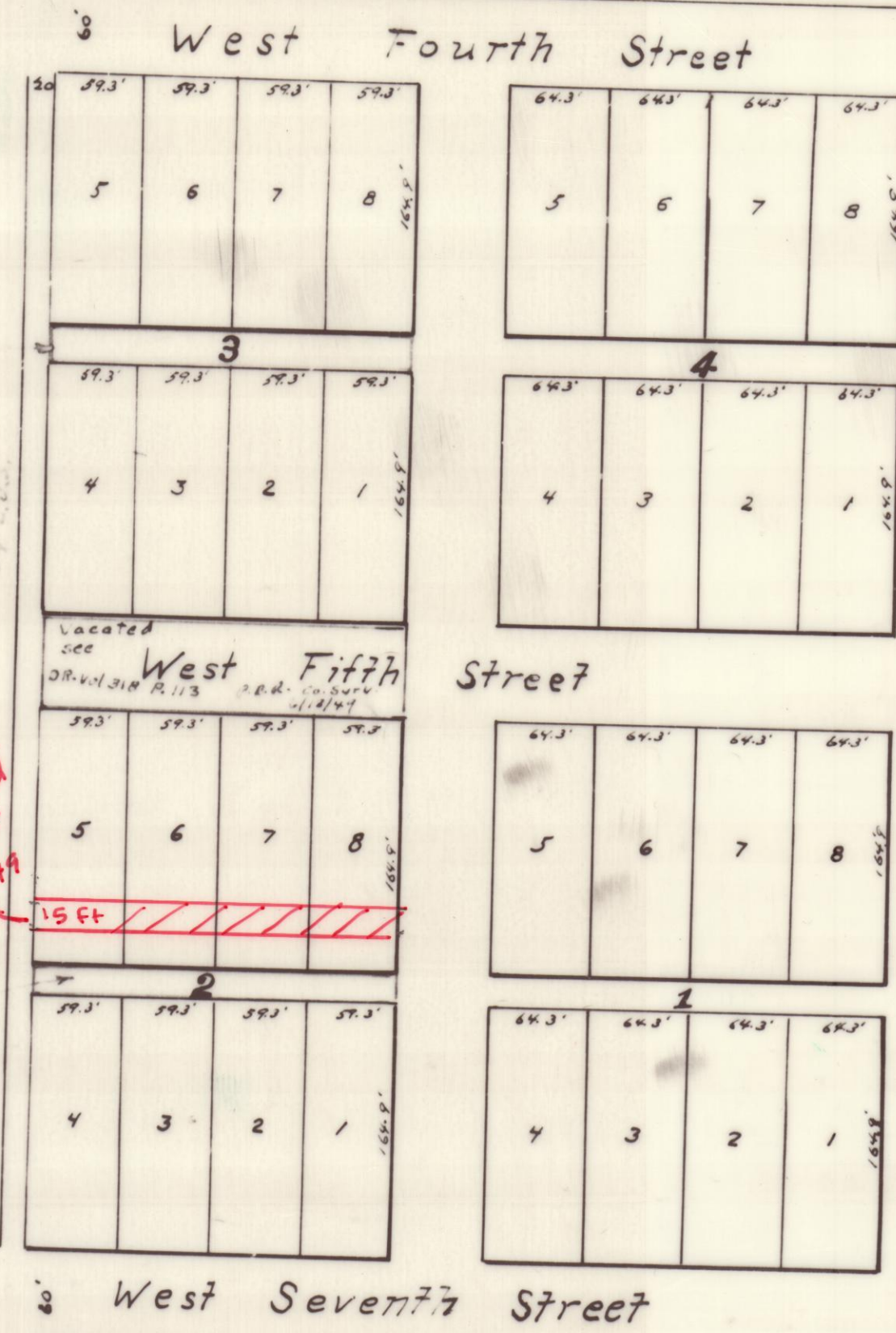

STATE OF CALIFORNIA  
County of San Diego

On this 23<sup>rd</sup> day of March A.D. 1906 before me the undersigned a Notary Public within and for the State of California residing in San Diego personally appeared Clara M. Crowell and H. M. Crowell her husband to me personally known to be the individuals named and described and who executed the above instrument and severally acknowledged to me that they executed the same freely and voluntarily and the Map therein mentioned.

Witness my hand and Notarial Seal hereto affixed the day and year in this Certificate above written.

Notarial Seal  
of George W. Bowler

George W. Bowler  
Notary Public for California  
San Diego County

In the County Court of the State of Oregon  
for the County of Jackson  
Examined and Approved, March 7<sup>th</sup> 1906

Geo. W. Dunn  
County Judge

KNOW all men by these presents: That we George M. Waller and Mary J. Waller husband and wife of the County of Jackson and STATE of OREGON, and Clara M. Crowell and H. M. Crowell husband and wife of San Diego California owners by an infeasible and unincumbered title in fee simple of all those two certain tracts of land described in the attached Certificate of Carl T. Jones, Surveyor to which reference is hereby made for a full and complete description of said property. Said George M. Waller and Mary J. Waller being the owners of that portion thereof designated on this plat as Blocks "1" and "2" and Clara M. Crowell and H. M. Crowell being the owners of that portion thereof designated on this plat as Blocks "3" and "4" in said addition do hereby acknowledge, certify and declare that we have caused said land above described to be surveyed and subdivided into Blocks, Lots, Streets and Alleys as indicated and shown by the attached Map thereof and have designated and do designate the same as Crowell Addition to the City of Medford Jackson County Oregon. That we have caused said attached Map of said addition to be made. That the same is a true and correct Map of said Addition, that the disposition of said tracts of land as made by said map is in accordance with our free wish and desire, and we hereby dedicate to the use of the public all that portion of said land which is designated on said Map as Streets and Alleys.

In testimony whereof we have herewith set our hands and seals this 2<sup>nd</sup> day of March A.D. 1906.

In presence of:  
F. M. Stewart  
B. N. Butler  
George W. Bowler  
William W. Bowler

George M. Waller (Seal)  
Mary J. Waller (Seal)  
Clara M. Crowell (Seal)  
H. M. Crowell (Seal)

STATE OF OREGON }  
County of Jackson }<sup>55</sup>

On this 6<sup>th</sup> day March A.D. 1906 before me the undersigned a Notary Public within and for the State of Oregon residing in Jackson County, personally appeared George M. Waller and Mary J. Waller his wife to me personally known to be the individuals named and described and who executed the above instrument and severally acknowledged to me that they executed the same freely and voluntarily and the map therein mentioned.

Witness my hand and Notarial Seal hereto affixed the day and year in this certificate above written.

Notarial Seal  
of F. M. Stewart

F. M. Stewart  
Notary Public for Oregon

Medford, Oregon, March 6<sup>th</sup> 1906

I J. E. Toff, City Recorder of Medford Oregon do hereby certify that the above plat was approved by the City Council of Medford Oregon, on the 6<sup>th</sup> day of March 1906 at its regular meeting as shown by the minutes of said meeting upon its Journal.

Witness my hand and Official Signature; this 6<sup>th</sup> day of March, 1906.  
J. E. Toff  
City Recorder

I certify that the within instrument of writing was received and filed for record at 2:30 o'clock P.M. the 7<sup>th</sup> day of March 1906 and is recorded in Volume 1 at page 7 of Plat Records of Jackson County, Oregon

R. B. D. ...  
County Recorder

Copy, Dec. 13, 1935.

By F. M. Probstfield  
Checked by C. Z. B.  
P. B. 1-7