

MAP OF

The West Half of Donation Claim 56,

In T. 37 S., R. 2 W., Wil. Mer.,

Belonging to the Estate of Lucinda Constant, Dec'd, showing division among the Heirs.

SCALE: 10 CHAINS = 1 INCH.

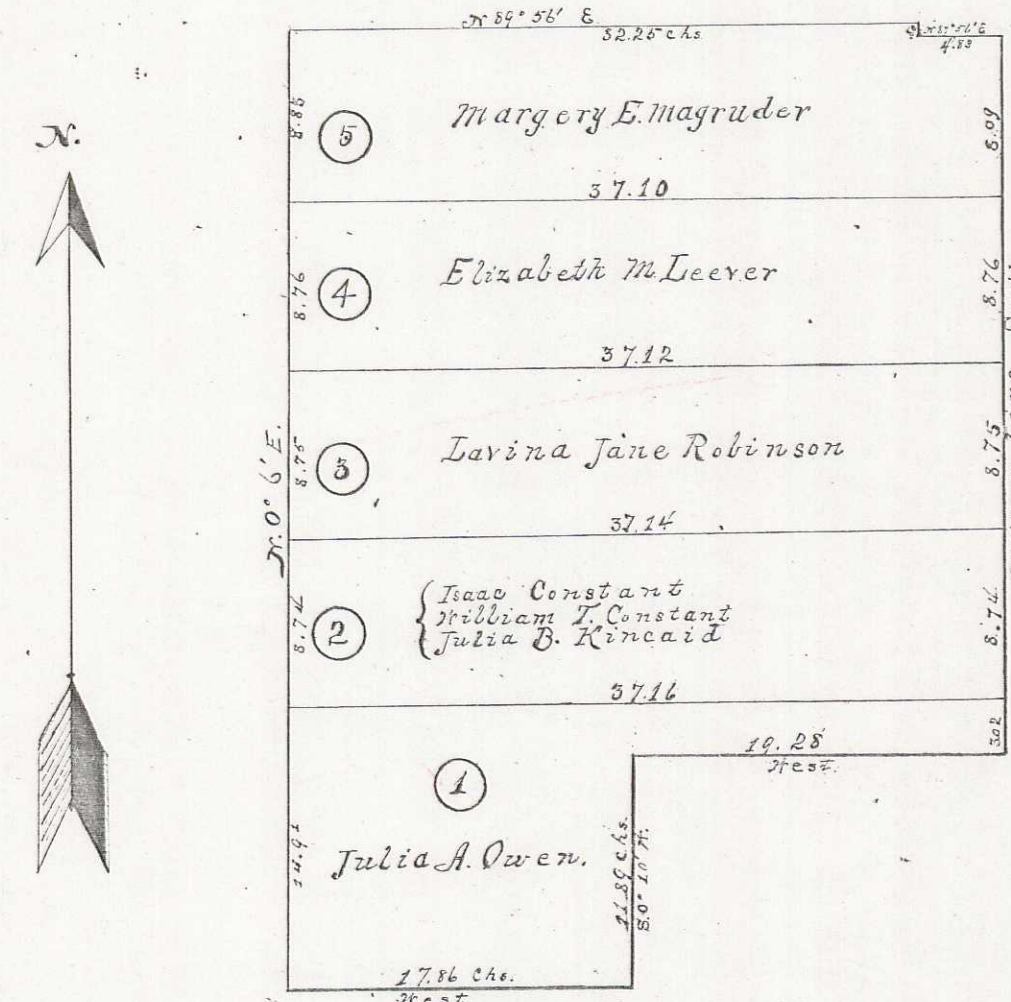

State of Oregon,
Eastern County.

I hereby certify that the above Maps or Plat showing the division among the heirs of Lucinda Constant, Deceased, of the said West Half of Donation Claim No. Fifty-six (56) in Township Thirty-seven (37) South, Range Two (2) West N. M., in Oregon, belonging to the estate of said decedent, was filed for Record February 15, 1891, at the request of William T. Leever, administrator of said estate, together with deeds recorded in Volume Twenty-four (24) Deed Records of said County and State, at Pages 37, 38, 39, 40, 41, 42, 43, 44, 45 & 46 thereof, in which said deeds the several Lots delineated in the above Plat or Maps are specifically described by Metes and Bounds; and same was duly Recorded February 21, 1891.

Attest
M. K. Colman,
County Recorder.

MAP OF
CENTRAL POINT CEMETERY.

SCALE --- 50' = 1 INCH

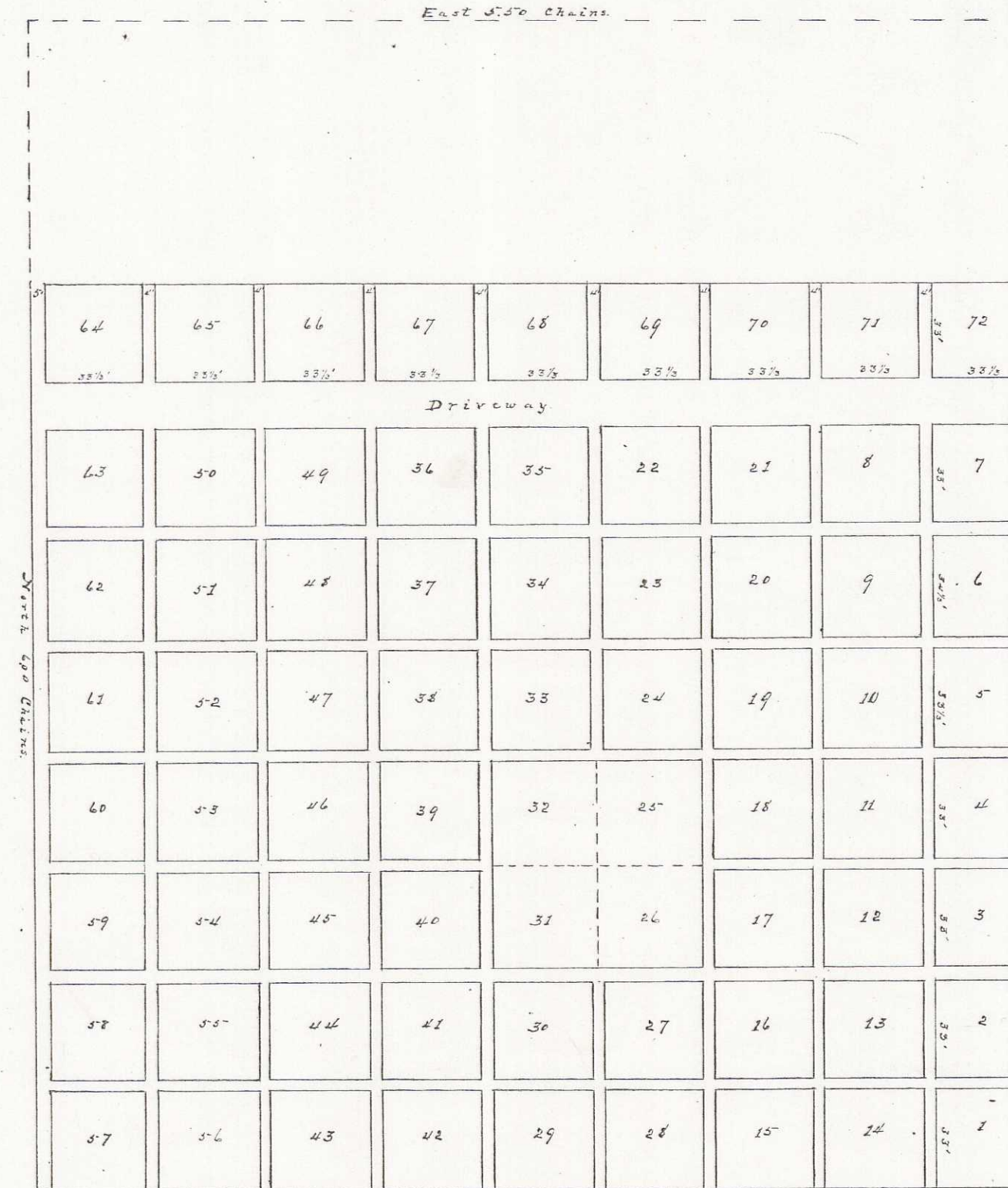

This Central Point Cemetery is a part of the NW 1/4 of the NW 1/4 of Section One in Township thirty-seven South, Range two West of the Willamette Meridian, Oregon, & is described as follows: Beginning at a stake on the East boundary line of the Keopwood Donation Claim N. 55' in above named Township, a White Oak Tree 12 inches in diameter bears N. 43° E. 125 links, - Thence North 600 chains to a stake from which a Pine 8 inches in diameter bears S 89° E. 105 links, - Thence East 500 chains, - Thence South 600 chains, - Thence West 500 chains to the place of beginning, containing 3.3 acres.

State of Oregon,
County of Jackson.

We, H. J. Gregory, C. Magruder and M. Purkypile, duly constituted Trustees of the Central Point Cemetery Association, do hereby certify that the above is a true description of the lands of said Association and that we have caused the same to be laid out into Blocks, walks & driveway, as shown in the annexed Plat, the sizes of blocks, and widths of driveway & walks being indicated in figures, representing feet & fractions thereof, and we hereby dedicate to the use of the public all walks & driveways shown on said Plat.

In Witness Whereof, we have hereunto set our hands & seals, this 20th day of April, 1892.

In Presence of J. F. Gregory,
D. J. Cox.

H. J. Gregory, (Seal)
C. Magruder (Seal)
M. Purkypile (Seal)

State of Oregon,
County of Jackson.

This Certificate, this 20th day of April, 1892, came before me, a Notary Public in & for the State & County above written, H. J. Gregory, C. Magruder & M. Purkypile, to me personally known to be the persons who are described in, and whose names are subscribed to the above instrument, and acknowledged the same to have been executed by them for the purposes therein mentioned.

In Witness Whereof, I have hereunto set my hand & official seal, the day & year last above written.

State of Oregon,
County of Jackson.

I hereby certify that the above foregoing Plat, description & Dedication was filed for Record on the 6th day of May, A. D. 1892, at 9:45 o'clock a. m., & duly recorded here at the Request of M. Purkypile, one of the Trustees named above.

M. M. Korman, Co. Recorder.