

J. F. BARNUM'S ADDITION TO MEDFORD, Jackson Co. Oregon.

Know all men by these presents that we Jas. H. Barnum and Belinda Barnum, husband and wife, of Jackson County, State of Oregon, being the owners in fee simple of all that certain tract of land situate, lying and being in Sec. 30 in Township 37 South, of Range West of the Willamette Meridian, and adjoining the Town of Medford in said Jackson County, State of Oregon, and more particularly described in the field notes attached hereto and made a part of this plat, and to which reference is hereby made, do hereby acknowledge, certify and declare that we have caused said Real Estate to be surveyed and subdivided into lots as shown by this Plat, and have designated and do hereby designate the same as J. F. Barnum's Addition to Medford and have caused the said attached Plat of said Real Estate to be made, that said Plat thereof is a true and correct Plat of said Real Estate as so surveyed and subdivided by us, that the disposition of said Real Estate as made by said Plat is in accordance with our free wish and desire and we hereby dedicate to the use of the public all that portion of said Real Estate which is designated on said Plat as Streets and Alleys.

In Testimony Whereof, we have hereunto subscribed our names and affixed our seals this 16th day of March, A.D. 1895.

In presence of
 C. F. Hasty
 J. M. Bigelow

Jas. H. Barnum
 Belinda Barnum

State of Oregon
 Jackson County ss

On this 16th day of March, A.D. 1895, before me the undersigned, a Notary Public, within and for this State of Oregon, residing at Ashland in said Jackson County, personally appeared Jas. H. Barnum and Belinda Barnum, husband and wife, to me personally known to be the individuals described in and who executed the above written instrument, and severally acknowledged to me that they executed the same, and also the Plat therein mentioned, freely and voluntarily.

In Testimony Whereof, I have hereunto subscribed my name and affixed my Notarial Seal this day and year first herein above written.

C. F. Hasty
 Notary Public

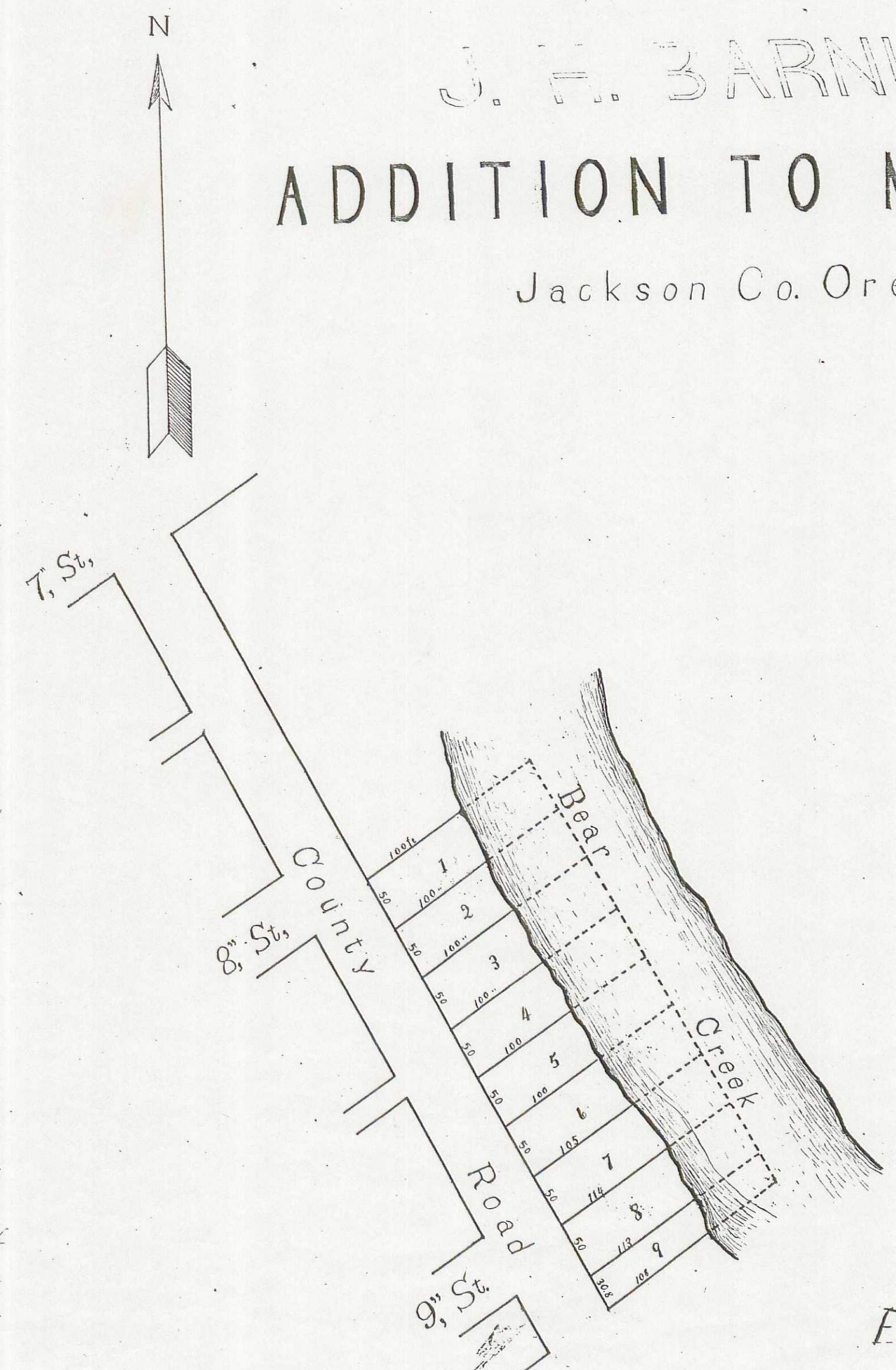

Field Notes.

Commencing at a point on the North-easterly line of the Co. Wagon Road extending along the North-easterly side of and adjoining the Town of Medford in Jackson Co. Or. situate S. 28° E. 351 ft. from the point of intersection of said North-easterly line of said Co. Wagon Road, with the South-easterly line of East 7th Street in said Town of Medford, and from said point, running thence South 28° East along said North-easterly line of said Co. Road 430.8 feet, thence N. 54° 30' E. 200 ft. more or less to the center channel of Bear Creek; thence North-westerly along said channel of said creek to a point situate N. 54° 30' E. of the place of beginning, thence S. 54° 30' W. 200 ft. more or less to the place of beginning.

Garl J. Jones
 Surveyor

State of Oregon
 Jackson County ss I hereby certify that the above instrument and Plat were received and filed March 16th 1895, at 11:30 o'clock A.M. Grant Kawhinge, County Rec. order.