

State of Oregon } ss.
County of Jackson } I certify that the annexed Instrument
was received and filed for record the 2nd day of April,
1888 at 3:45 o'clock P.M., and duly recorded the
14th day of May 1888.
W. H. Parker
County Clerk.

BEATTYS ADDITION MEDFORD JACKSON COUNTY OREGON

Located in the South East Quarter of Section 24 Township 37 South Range 2 West

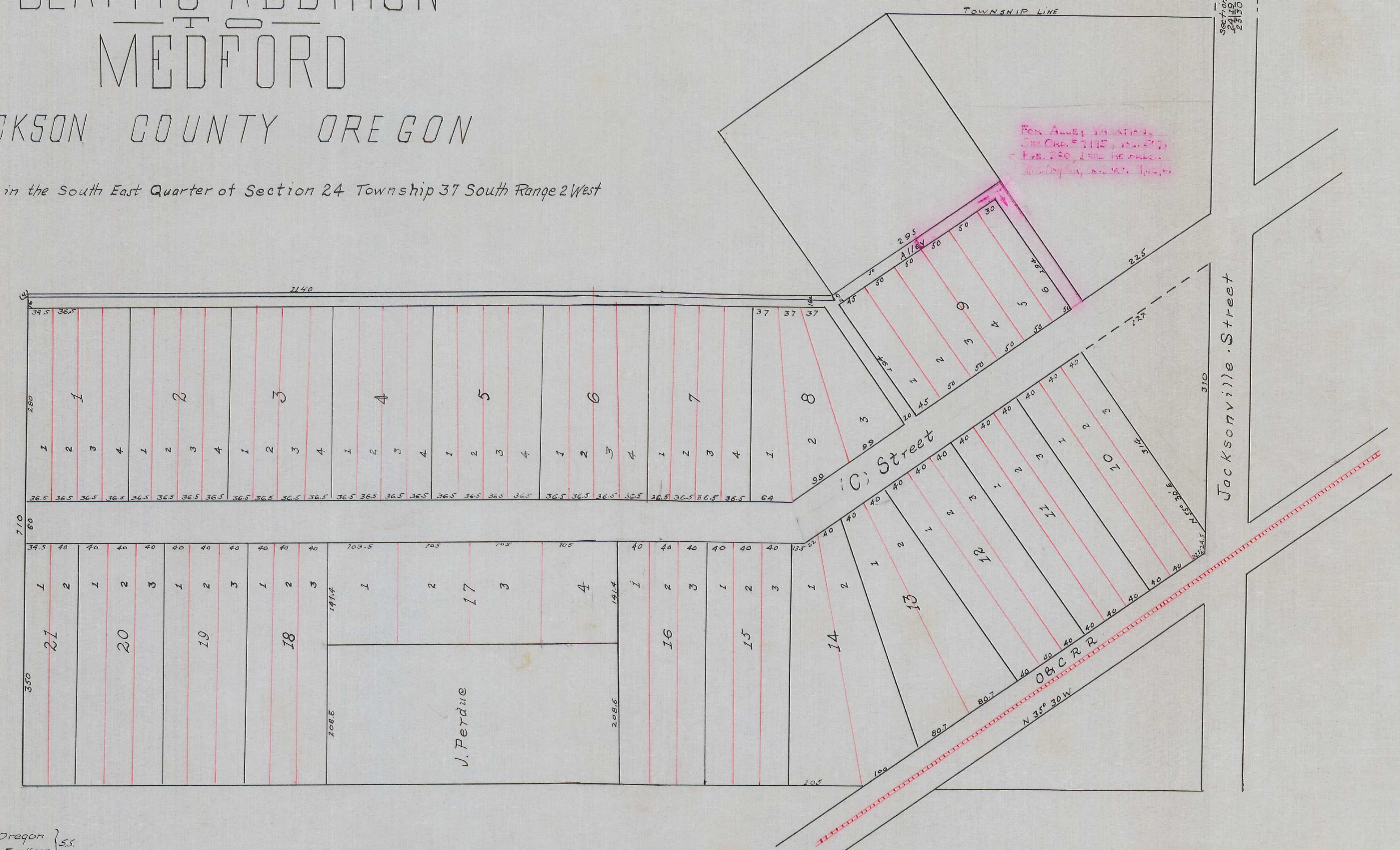

State of Oregon } ss.
County of Jackson } Be it remembered that on this 17th day of March 1888, personally appeared before me, a Notary Public in and for the State of Oregon,
G.H. Baker and M.E. Beatty to me personally known to be the identical persons who are the owners and proprietors of Beatty's Addition to the Town of
Medford, Jackson County, Oregon, and who then and there acknowledged to me that they surveyed and laid out the aforesaid addition into Lots, Streets,
and Alleys for townsite purposes the land to be subject to all laws now existing and that may be herein after entered by the State of Oregon and that the
same was freely and voluntarily made by them on their part.
Witness my hand and official Seal this 17th day of March A.D. 1888.
J.S. Howard
Notary Public

G.H. Baker
M.E. Beatty.

COPY from Deed Records Vol. 16, Pages 18 & 19
October 3, 1936 By F.M. Probstfield
Checked By C.Z.B.