

State of Oregon, County of Jackson - ss -

**AMENDED DEDICATION**

This is to certify that The Butte Falls Sugar Pine Lumber Company, a corporation of the State of Oregon, having its principal office in Medford, Jackson County, Oregon, does hereby acknowledge and declare the piece or parcel of land designated on this map as described below to be the plat of the Town of Butte Falls, in the above mentioned County and State, and that was by the said corporation, which was at the time the owner thereof, laid out and subdivided into Blocks, Lots, Streets and Alleys, as shown and designated on said map. The length and courses of the lines on said map are indicated by letters, signs and figures.

**IN WITNESS WHEREOF**, said corporation, pursuant to a resolution of its Board of Directors, duly and legally adopted, has caused these presents to be signed by its president and secretary, and its corporate seal to be hereunto affixed, this 22<sup>nd</sup> day of January, A.D., 1906.

Butte Falls Sugar Pine Lumber Company  
 By B.H. Harris, President.  
 By Holbrook Withington, Secretary.

MEDFORD & CRATER-LAKE R.R.

Plat of the  
**Town of Butte Falls Oregon**

Scale 1/4 inch = 100 feet. Willis A. Greer C.E.

VACATED BY TOWN ORD. # 23  
 Dec No. 21-07401  
 By Robert C. Sverrege 3/18/05

VACATED PER ORD 247  
 MBE 05 03/16/07

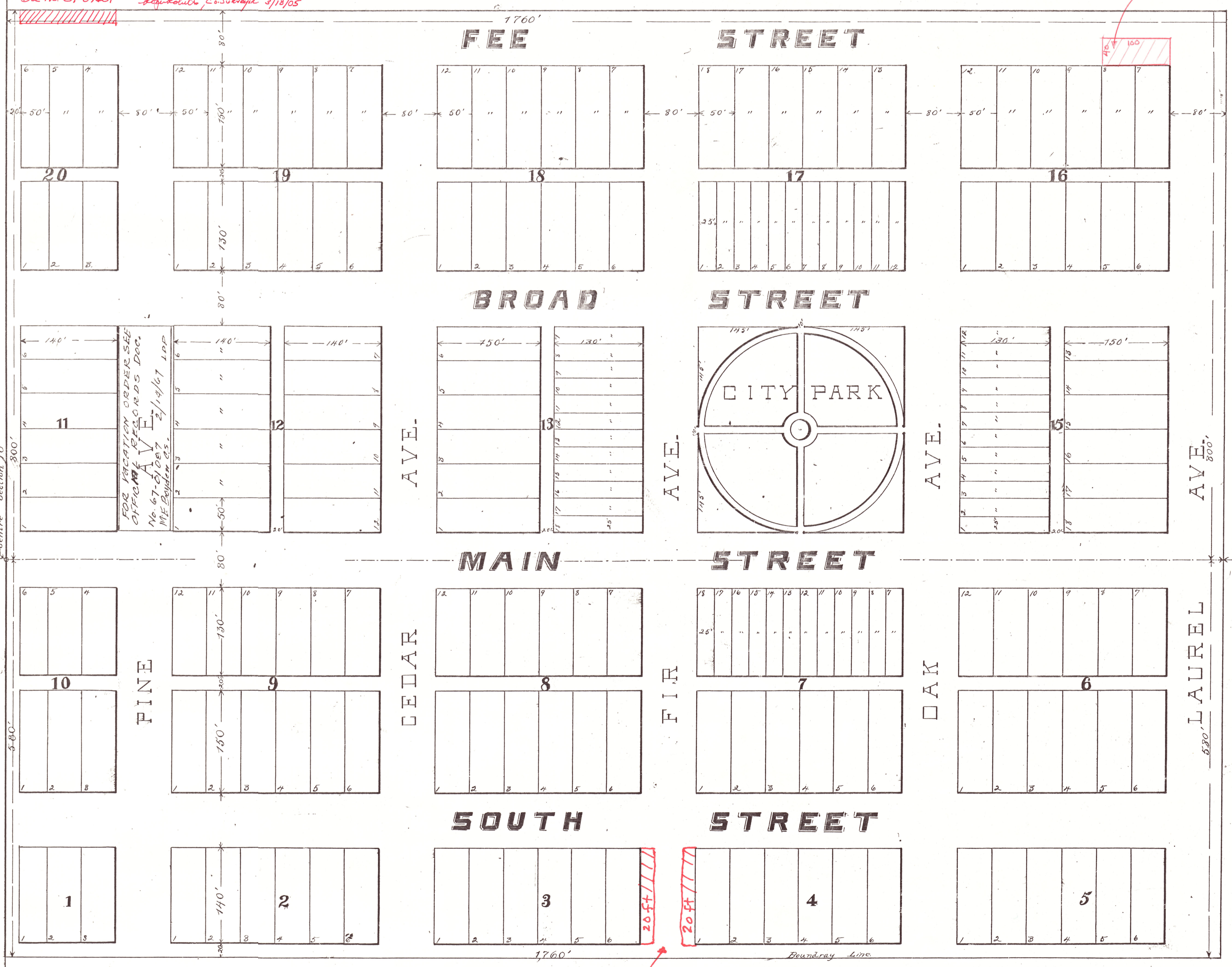

**DESCRIPTION**

The Town of Butte Falls, in the County of Jackson, State of Oregon is Bounded and described as follows, to wit: Beginning at a point 880 feet west from the corner common to Sections 10 & 11, in Twp. 35 S.R. 2 E. of W.M. and running N 800 feet, thence W 1760 feet thence S 1310 feet thence E 1760 feet, thence N 880 feet to the place of Beginning and containing 55.75 Acres

**DEDICATION**

State of Oregon }  
 County of Jackson }  
 This is to certify that we, The Butte Falls Sugar Pine Lumber Co. of the County of Jackson, State of Oregon, do hereby acknowledge and declare the piece or parcel of Land designated on this map or plat as above described to be the plat of the Town of Butte Falls in the above mentioned County and State, and was by us, who were at the time, the owners thereof, laid out and subdivided into Blocks, Lots, Streets and Alleys, as shown and designated on said map. The length and courses of the lines on said map are indicated by letters signs and figures.

And we do hereby dedicate to the use of the Public all Streets and Alleys shown on this map inside the boundary lines of said Town of Butte Falls. In witness whereof we have hereunto set our hands and seals this 14<sup>th</sup> day of December A.D. 1905

Witness: S.S. Pentz, Butte Falls Sugar Pine Lumber Co.  
 W.J. Drumhill, By B.H. Harris, President

State of Oregon }  
 County of Jackson }  
 This is to certify that on the 14<sup>th</sup> day Dec. 1905 Before me the under signed a duly appointed and qualified Notary Public in and for said County and State Personally appeared the above B.H. Harris the duly authorized agent of the corporation known as The Butte Falls Sugar Pine Lumber Co. to me personally known to be the identical person described in, and who executed the foregoing dedication of Plat and acknowledge same that he executed the same freely and voluntarily for the purpose therein mentioned.

In witness whereof I have hereunto set my hand fixed my Notarial Seal the day and year last above mentioned

S.S. Pentz  
 Notary Public State of Oregon

For order approving the annexed Plat see Vol. 12, page 533 of the Commissioners Journal for Jackson County Oregon.

John S. Orth, County Clerk  
 By E.J. Orth, Deputy.

Examined and approved this 9<sup>th</sup> day of January 1906.  
 Peter Applegate  
 Assessor.

State of Oregon }  
 County of Jackson }  
 This is to certify that on this the 19<sup>th</sup> day of Dec. A.D. 1905 I examined and approved the attached Plat of the Town of Butte Falls in Jackson County Oregon

Carl T. Jones  
 County Surveyor

Vacated portion of Fir Ave.  
 Doc# 2012-037095  
 10/29/2012

I certify that the foregoing Plat was reviewed and filed for Record at 9 o'clock on the 9<sup>th</sup> day of January 1906

W.J. Drumhill  
 County Recorder

Notary Seal  
 E.M. Selwood  
 Notary Public for Oregon

I hereby certify that the above Amended Dedication was received and filed for record at 8 o'clock A.M. on the 28<sup>th</sup> day of January, 1906.

W.J. Drumhill  
 County Recorder  
 (Vol 1 pg 122)

Section Line Plat No. 10-11  
 Twp. 35 S. R. 2 E. of W.M.  
 Section 10-11  
 Section Line Plat No. 10-11