

ANDERSON --- TOFT ADDITION
TO THE

CITY OF MEDFORD

Scale 1" = 50'
Osgood and Cummings,
Civil Engineers, Medford, Oregon.

* 1/4 corner between Sections
24 and 25 T. 37-S. R. 1 W. of
Willamette Meridian.

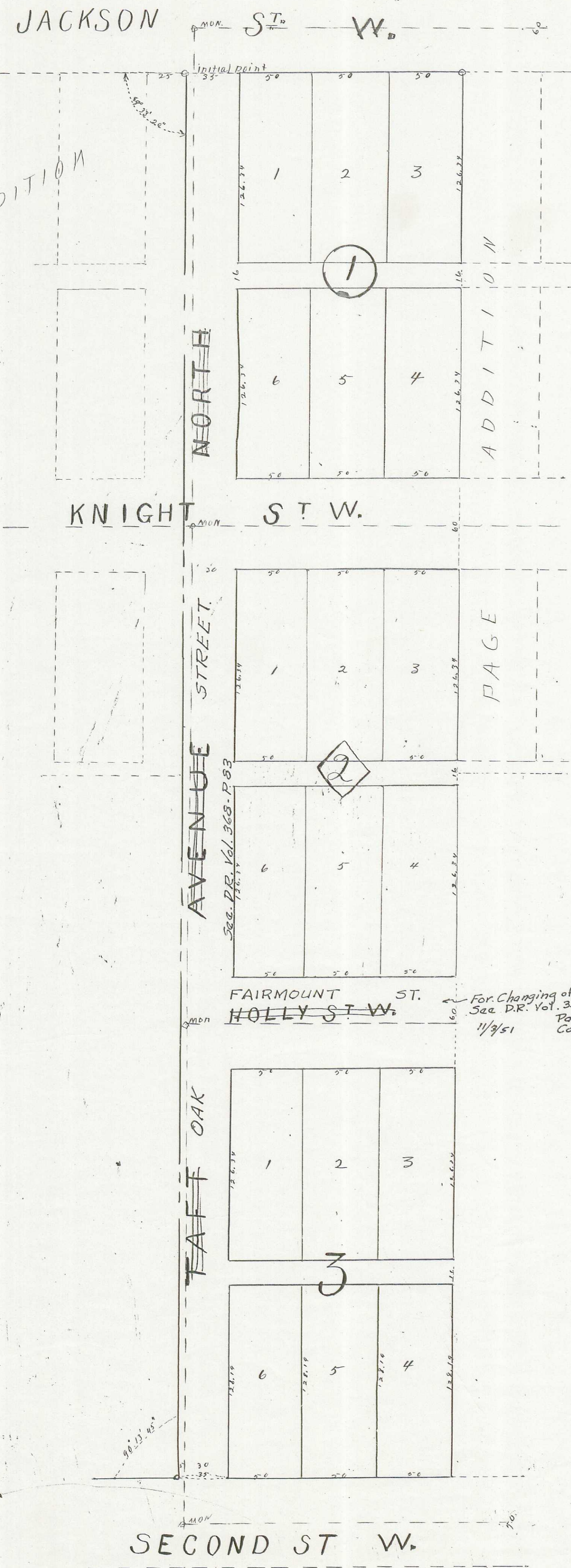

Description-- Commencing at a point thirty (30) feet south and two hundred and fifty-seven and forty-five one hundredths feet (257.45) east of the one fourth section corner between Sections 24 and 25 Township 37 South Range 1 West of Willamette Meridian and running thence East one hundred and eighty five feet; thence south nine hundred and twenty eight and thirty-four one hundredths (928.34) feet; thence west one hundred and eighty five (185) feet; thence north nine hundred and twenty-seven and sixty-nine hundred eaths (927.69) feet to the place of beginning.

Dedication: Know all men by these presents that we, Bert Anderson and May Anderson, his wife, and R.H. Toft and Amelia F. Toft, his wife, are the owners in fee simple of the above described tract of land; that we have laid out the same into Lots, Blocks, Streets and Alleys as shown by the map hereon and that the same is a correct representation of said Survey and Subdivision and we do hereby dedicate to the public for public use as highways all the Streets and Alleys shown on said tract and we do hereby designate and name the said tract as shown hereon as the Anderson-Toft Addition to the City of Medford, State of Oregon.

In witness whereof, we have hereunto set our hands and seals this 1st day of Dec. 1908

Done in the presence of
 F.J. Canon
 W.H. Canon
 Bert Anderson (Seal)
 May Anderson (Seal)
 R.H. Toft (Seal)
 Amelia F. Toft (Seal)

State of Oregon
 County of Jackson SS:- Personally appeared before me a Notary Public in and for said County and State the within named Bert Anderson and May Anderson, his wife, and R.H. Toft and Amelia F. Toft, his wife, of Jackson County, State of Oregon, to me personally known to be the above named and who executed the above instrument and severally acknowledged to me that they executed the same freely and voluntarily for purposes therein mentioned.

Done this 1st day of Dec. A.D. 1908.
 W.H. Canon, Notary Public.

Examined and recommended for approval this... day of ... A.D. 1908, and recommended for approval of County Commissioners court.

.....
 County Surveyor.

I hereby certify to having examined and approved this plat.
 T.W. Osgood,
 City Engineer.

For order of County Commissioners Court approving this plat see Vol. Page of Commissioners Journal of Proceedings.

66
 Clerk Jackson Co. Ore.

Examined and approved this 28th day of Dec. A.D. 1908.

Peter Applegate, Assessor.

Examined and approved by the City Council of Medford, Ore. and recorded in Vol. 3 page 170 by
 Benj. M. Collins,
 City Recorder.

Filed for record this 6 day of Jan, A.D. 1909 at 3 o'clock P.M. and recorded in Vol. 1 of Plats page 143 Records of Jackson County, Oregon

R.T. Burnett
 County Recorder.

Filed January 6, 1909
 W.R. Coleman, Clerk
 By M. B. Towne, Deputy