

BLUFF ADDITIONS TO BUTTE FALLS.

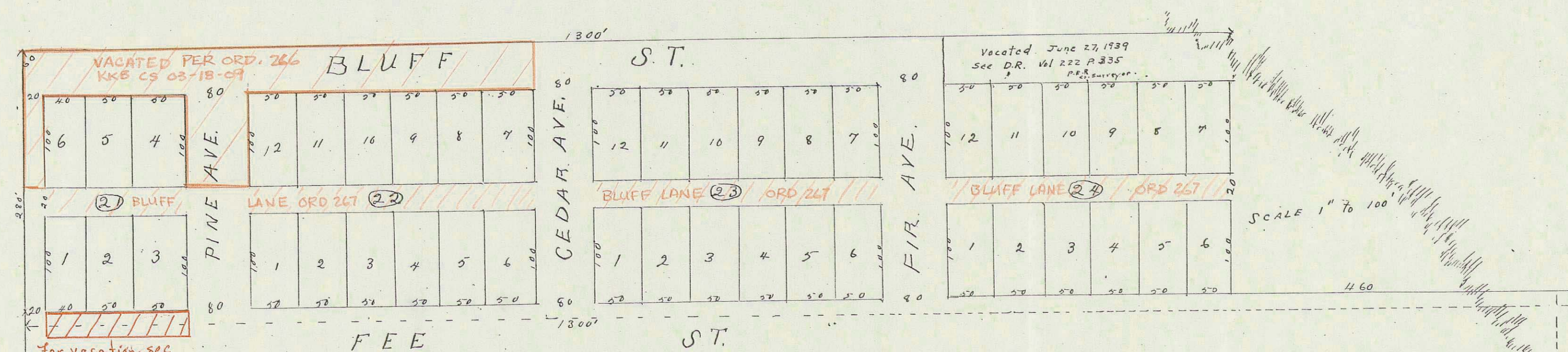

For vacation see
OR 81-02286

DEDICATION.

State of Oregon }
Jackson County } ss.
This is to certify that the Butte Falls Sugar Pine Lumber Company, a corporation of the State of Oregon, having its principal office in Medford, Jackson County, Oregon, does hereby acknowledge and declare the pieces or parcels of land designated on this plat as described to be the Plat of the Bluff Addition to the Town of Butte Falls, Jackson Co., Oregon, and that was by the said corporation, which was at the time the owner thereof, laid out and subdivided into Blocks, Lots, Streets and Alleys, as shown and designated on said plat. The length and courses of the lines on said plat are indicated by letters, signs and figures.

And the said corporation does hereby dedicate to the use of the public all streets and alleys shown on this plat inside the boundary lines of said Addition to the Town of Butte Falls.

In witness whereof said corporation, pursuant to a resolution of the Board of Directors duly and legally adopted, has caused these presents to be signed by its President and Secretary, and its corporate seal to be hereunto affixed this 9th day of June 1906.

In presence of
E. M. Parkhurst
T. W. Miles
Witnesses.

Butte Falls Sugar Pine Lumber Co.
By B. H. Harris - President
By F. W. Struts - Secretary

Corporate Seal of Butte Falls Sugar Pine Lumber Co.

DESCRIPTION.

The North Bluff Addition to the Town of Butte Falls in the County of Jackson, State of Oregon is bounded and described as follows: Beginning at a point 800 feet north from the center of Sec. 10 in Twp. 35 S. R. 2 E. N. 7 W. and running north 250 ft. thence East 1300 ft. thence South 280 ft. thence West 1300 feet to the place of beginning.

The East Bluff Addition to the Town of Butte Falls is bounded and described as follows: Beginning at a point 880 ft. West from the 1/4 corner, common to Secs. 10 & 11 Twp. 35 S. R. 2 E. N. 7 W. and running South 550 feet thence East 200 ft. thence North 500 ft. thence West 120 ft. thence North 300 ft. thence N.W. 90 ft. thence North 100 ft. thence West 50 ft. thence South 520 ft. to place of beginning.

The Additions are divided into Blocks and are numbered from 21 to 26 inclusive. The blocks are divided into lots and the numbers are shown within lot lines.

The distances are given in feet.

State of Oregon }
County of Jackson } ss.
I hereby certify that the within instrument in writing was received and filed for record at 10 o'clock P.M. the 3rd day of July 1906 and is recorded in Vol. 1. at Page 19 of the Plat Records for Jackson County Oregon.

R. T. Burnell, County Recorder.

State of Oregon }
Jackson County } ss.
I hereby certify that on this 9th day of June 1906, before me, the undersigned, a Notary Public in and for said County and State, personally appeared the within named B. H. Harris and F. W. Struts, personally known to me to be the identical individuals, whose names are subscribed to the foregoing instrument, as the President and Secretary respectively, of the Butte Falls Sugar Pine Lumber Company, and acknowledged to me that they executed the same as and for the free act and deed of said corporation, and the said F. W. Struts, being by me duly sworn did say: I am the secretary of the Butte Falls Sugar Pine Lumber Co. and the legal custodian of the corporate seal thereof; and that the seal affixed to the foregoing instrument is the corporate seal thereof, and that said instrument was signed and sealed in behalf of said corporation by authority and direction of its board of Directors. In witness whereof I have hereunto set hand and affixed my Notarial Seal the day and year above written.

T. W. Miles
Notary Public for Oregon

Filed June 29th 1906
John S. Orth
Clerk.

State of Oregon }
County of Jackson } ss.
This is to certify that on this day of June 1906 I examined and approved the attached plat of the Bluff Additions to the town of Butte Falls in Jackson County Oregon.

Garl T. Jones
County Surveyor.

For order approving the annexed Plat see Vol 12 Page 580 of the Commissioners Journal for Jackson County Oregon.

W. R. Colman
County Clerk.

Examined and approved this 3rd day of July 1906
Peter Applegate
County Assessor.

