

AMERICAN ORCHARD TRACTS

IN SECTION 32-T.36S.-R.1W.-W.M.

MEDFORD, OREGON, MAY 29, 1911. H.G.S. H.G. STOECKMANN, CIVIL ENGINEER.

SCALE: 1 in. = 200 FT.

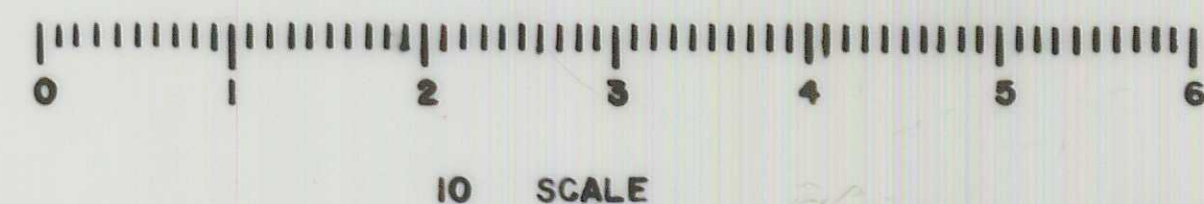
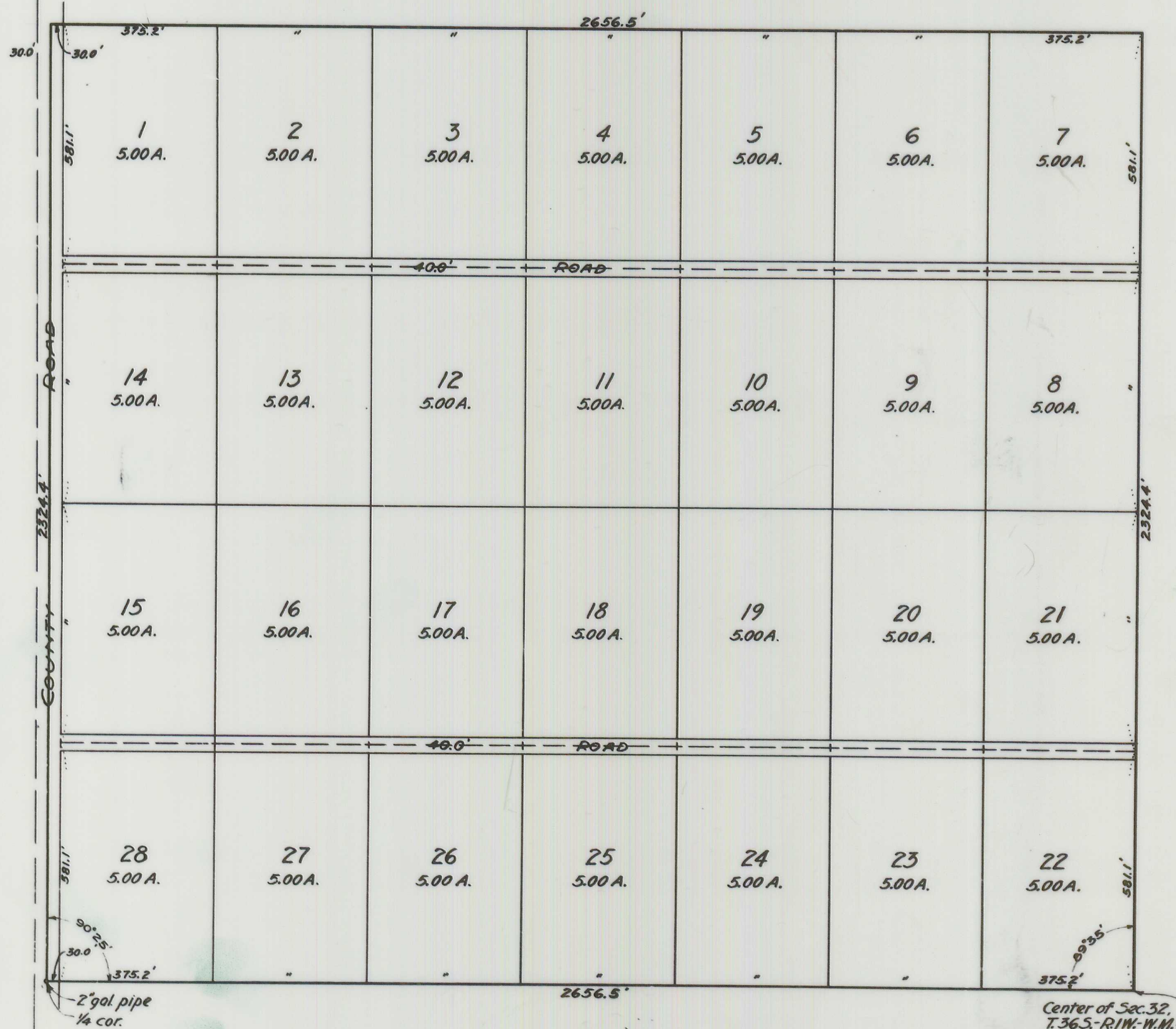

Filed for record this 14 day of July A.D. 1911 at 3 o'clock and recorded in Vol. 3 of Plats, page 45 Records of Jackson County.
 Fred P. Colvins
 County Recorder

STATE OF OREGON } S.S.
 COUNTY OF JACKSON }
 I, H.G. Stoeckmann, being first duly sworn, do hereby certify, that I have duly surveyed and marked with proper monuments, the above described tract of land, as shown by the plat hereon, and that said plat is a correct representation of said survey as made on the ground.

Subscribed and sworn to before me this 31st day of May A.D. 1911.

Examined and recommended for approval of County Commissioner's Court this 3rd day of July A.D. 1911.

For order of County Commissioners approving this plat see Vol. 14 Page 171 of Commissioner's Journal of Proceedings.

Examined and approved this 5 day of July A.D. 1911.

H. J. Freedman
 Civil Engineer
 John W. Wilson
 Notary Public for Oregon
 Frank J. Lewis
 County Surveyor
 H. R. Coleman
 County Clerk
 T. P. Krive
 County Assessor

DESCRIPTION Beginning at the center of a 2" gal. pipe at the 1/4 cor. between sections 31 and 32-T.36S.-R.1W. W.M.; thence E. on 1/4 line 2656.5' to center of sec. 32; thence N. on 1/4 line 2324.4'; thence W. 2656.5' to W. line of sec. 32; thence S. on sec. line 2324.4' to place of beginning.

DEDICATION Know all Men by these Presents: That we S. A. KEENAN and EVA L. KEENAN HIS WIFE ARE the owners of the equitable title under a contract to convey of the above described tract of land, and that we have subdivided the same into Lots and Roads as shown hereon, and that we do hereby Dedicate to the Public, for Public use, the Roads as shown hereon.

In witness whereof, we have hereunto subscribed our names and affixed our seals this day of A.D. 1911.

In presence of
 Archie Myers
 C. J. Nardinger
 S. A. Keenan
 Eva L. Keenan

STATE OF WASHINGTON } S.S.
 COUNTY OF KING }

On this 3rd day of June A.D. 1911, before me, a Notary Public, within and for the above named state and county, personally appeared S. A. KEENAN and EVA L. KEENAN to me personally known to be the above named persons, and who executed the foregoing instrument and who acknowledged to me that they executed the same freely for the purposes therein mentioned.

In witness whereof I have hereunto set my hand and affixed my official seal on this the day first above written.

CONSENT TO DEDICATION Know all Men by these Presents: That we W. J. Gregory and Elizabeth Gregory, his wife, are the owners of the legal title to the land above described, and that we, W. W. Glasgow and Willie E. Glasgow his wife, Charles M. English and Letha English his wife, J. A. Bothwell and Estella M. Bothwell his wife, are interested as parties of the second part in the contract of sale of the above described tract of land dated May 20, 1911, do hereby consent to the subdivision as shown hereon and join in the dedication of the roads as shown hereon, to the use of the Public.

In witness whereof W. J. Gregory and Elizabeth Gregory his wife, have caused these presents to be executed by W. W. Gregory their attorney in fact; W. W. Glasgow and Willie E. Glasgow his wife, have set their hands and seals, Charles M. English has caused these presents to be executed by George L. Treichler his attorney in fact; Letha English has set her hand and seal; J. A. Bothwell and Estella M. Bothwell his wife, have caused these presents to be executed by W. W. Glasgow their attorney in fact, all this the 27th day of June A.D. 1911.

In presence of

Earl N. Huntly
 J. W. Nardinger
 W. J. Gregory
 Elizabeth Gregory
 W. W. Glasgow
 Willie E. Glasgow
 Charles M. English
 George L. Treichler
 Letha English
 J. A. Bothwell
 W. W. Glasgow
 Estella M. Bothwell

STATE OF OREGON } S.S.
 COUNTY OF JACKSON }

On this 27th day of June A.D. 1911, before me, a Notary Public, within and for the above named state and county, personally appeared W. W. Glasgow and Willie E. Glasgow his wife, and Letha English, to me personally known to be the above named persons, and who executed the foregoing instrument, and who acknowledged to me that they executed the same freely and voluntarily for the uses and purposes therein mentioned.

In witness whereof I have hereunto set my hand and affixed my official seal on this the day and year first above written.

STATE OF OREGON } S.S.
 COUNTY OF JACKSON }

On this 1st day of June A.D. 1911, before me, a Notary Public, within and for the above named state and county, personally appeared W. W. Gregory, attorney in fact of W. J. Gregory and Elizabeth Gregory his wife, George L. Treichler, attorney in fact of Charles M. English, and W. W. Glasgow, attorney in fact of J. A. Bothwell and Estella M. Bothwell his wife, to me personally known to be the above named persons, and who as attorneys in fact executed the foregoing instrument as the free act and deed of said W. J. Gregory, Elizabeth Gregory, Charles M. English, J. A. Bothwell and Estella M. Bothwell, for the purposes therein mentioned.

In witness whereof I have hereunto set my hand and affixed my official seal on this the day first above written.

W. W. Gregory
 Elizabeth Gregory
 W. W. Glasgow
 Willie E. Glasgow
 Charles M. English
 George L. Treichler
 Letha English
 J. A. Bothwell
 W. W. Glasgow
 Estella M. Bothwell
 Earl N. Huntly
 Notary Public for Oregon

Filed July 5th 1911.
 J. P. Coleman
 County Clerk