

43

GOLD RANGE ORCHARDS

JACKSON COUNTY
OREGON.

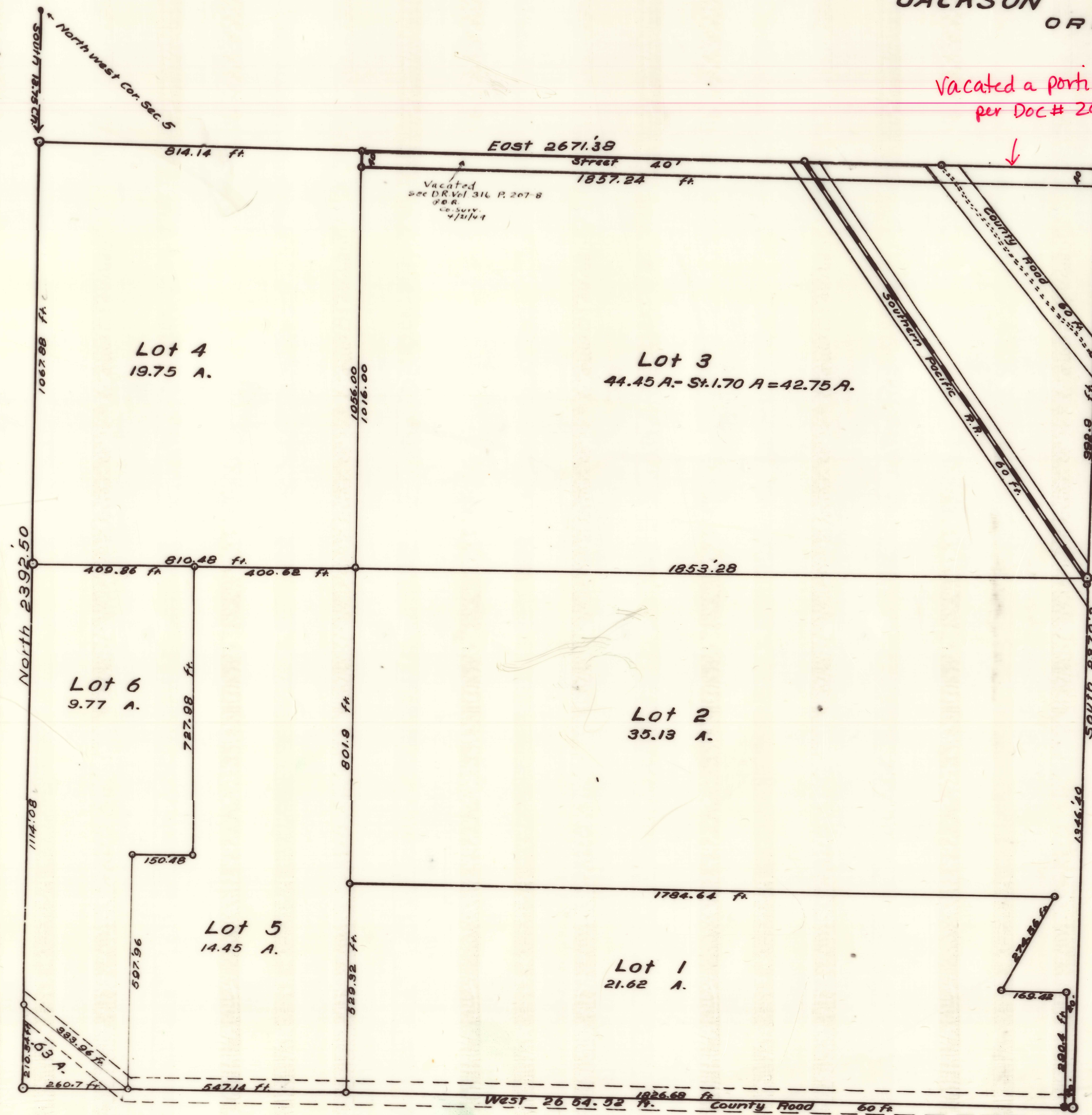

Vacated a portion of Gold Range Rd.
per Doc # 2021-046295
11/05/2021

Description
Commencing at a point 13.75 Chains South of the North west Corner of Section 5 Township 38 South Range 1 West, W.M., and running thence East 2671.38 feet to the Northeast Corner; thence South 2379.3 feet to the Southeast Corner; thence West 2684.52 feet to the Southwest Corner; thence North 2392.5 feet to the place of beginning, save and except .63 acre fraction as shown.

Dedication
Know all men by these presents that we GE Hilsinger and Winifred Hilsinger husband and wife, are owners in fee simple of the above described tract, and that we have subdivided the same into lots and roads as shown by the map hereon, and on which the number and size of the lots and the lengths of all lines are plainly set forth, and all other matters appertaining to the subdivision of said tract are shown on the map; and we do hereby dedicate said tract as the "Gold Range Orchards" and have so named it on the map hereon.

In witness whereof we have unto set our hands and seals this 5th day of June, 1911.

State of Oregon } ss.
County of Jackson }
Personally appeared before me a Notary Public in and for said County and State, the within named GE Hilsinger and Winifred Hilsinger by G Randall, their attorney in fact, to me personally known to be the individual named in and who executed the above instrument, for and on behalf of said GE Hilsinger and Winifred Hilsinger and acknowledged that he executed the same.

State of Oregon } ss.
County of Jackson }
I, Harry E. Foster, being first duly sworn do hereby say that I surveyed and marked with proper monument and stakes the above described tract as shown by the map hereon, and that the same is a correct representation of said survey as made by me on the ground between the 20th and 29th day of December, 1908.

Subscribed and sworn to before me this 5th day of June, 1911.
Notary Public for Oregon.

Examined and approved this 6th day of June, 1911.
County Surveyor.

Examined and approved this 8th day of June, 1911.
County Assessor.

For order County Commissioners approving this plat see Vol 114 page 157 of Commissioners Journal of Proceedings.

Filed for record this 14 day of June, 1911, at 4 o'clock and recorded in Vol. 3 of Plats, page 43 of records of Jackson County, Oregon.

County Clerk
County Recorder.



10 SCALE

Filed June 8th 1911.
H. R. Coleman
County Clerk.
2-49