

WOOD'S ADDITION

TO

MEDFORD OREGON

April, 1911

C. Frank Rhodes,
Civil Engineer

Scale 1 in = 30 feet.

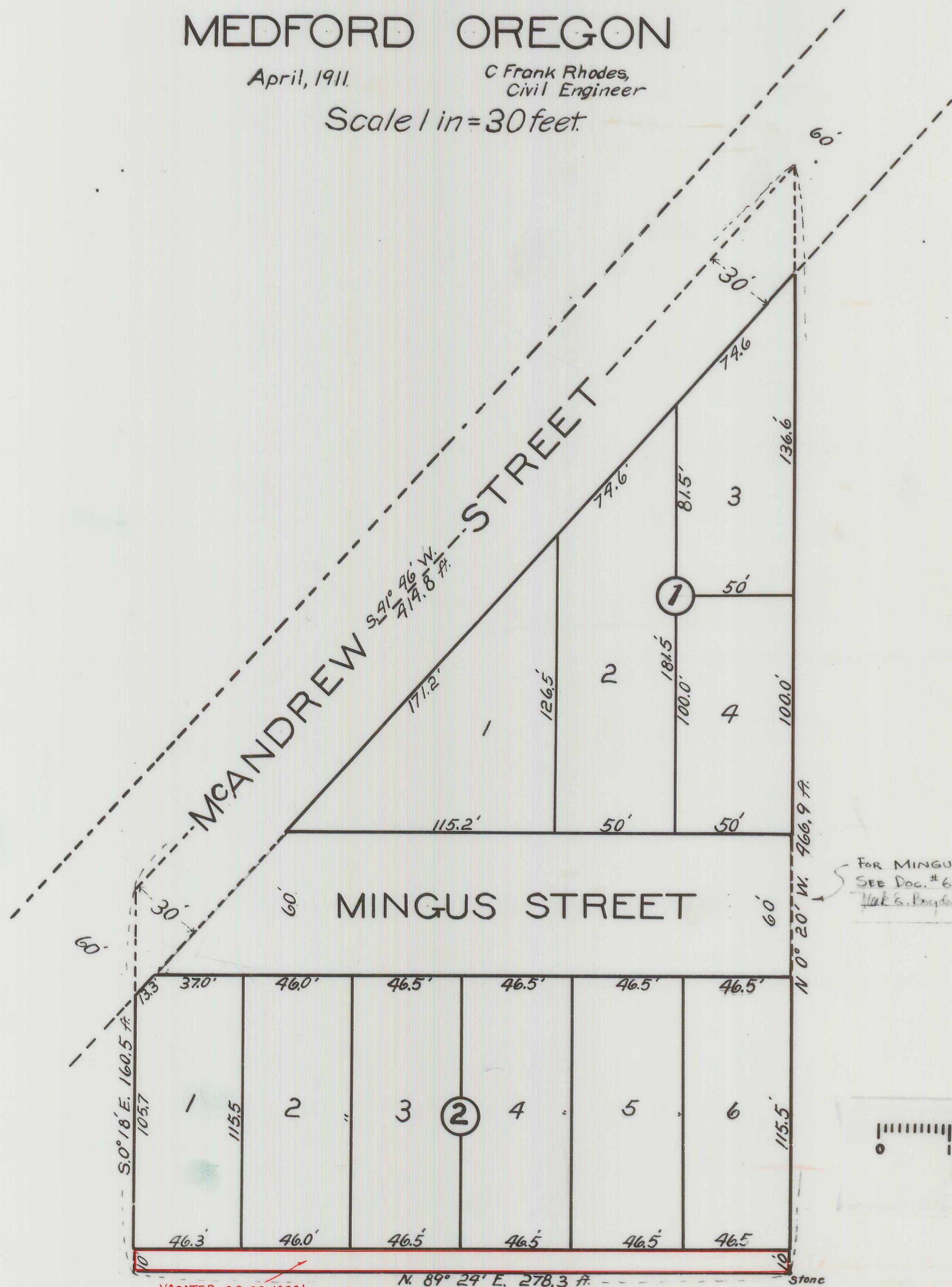

VACATED O.R. 92-12321
V. THOMAS, C.S. 5/5/92.

FOR MINGUS STREET VACATION
SEE Doc. # 68-10113, O.R., J.C.O.
W. S. BRYAN, Co. SURVEYOR

DESCRIPTION: Beginning at a point marked by a cross on a stone 14x9x8 ins, set 6 ins. below the surface of the ground, from which the 1/4 sec. corner between sections 24 and 25, in Township 37 South, Range 2 West of the Willamette Meridian bears S. 20° 24' E. 1305.2 feet, and running thence N. 0° 20' W. 466.9 feet, thence S. 41° 46' W. 414.8 feet, thence S. 0° 16' E. 160.5 feet, thence N. 89° 24' E. 278.3 feet to the place of beginning.

DEDICATION: Know all men by these presents that we, D.S. Wood and Augusta B. Wood, husband and wife, of Jackson County, State of Oregon, are the owners in fee simple of the above described tract of land; that we have laid out the same into Blocks, Lots, Streets and Alleys, as shown by the map hereon, and that said map is a correct representation of the survey and subdivision, and that we do hereby dedicate to the Public, for public highways, all the Streets and Alleys shown on said tract, and we do hereby designate and name the said tract as shown hereon as WOOD'S ADDITION to Medford Oregon. In witness whereof we have hereunto set our hands and seals this 20th day of May, 1911.

Done, in the presence of
A. M. Miller
State of Oregon }
County of Jackson } S.S.
D. S. Wood
Augusta B. Wood Seal

Personally appeared before me, a Notary Public in and for said County and State, the within named D.S. Wood, and Augusta B. Wood, husband and wife, of Jackson County, State of Oregon, to me personally known to be the above named, who executed the above instrument, and who severally acknowledged to me that they executed the same freely and voluntarily for the purposes herein mentioned.

Subscribed and sworn to before me this 20th day of May 1911.
Ed. Johnson
Notary Public

State of Oregon }
County of Jackson } S.S.
I, C.F. Rhodes, being first duly sworn, do hereby certify that I have duly surveyed and marked with proper monuments, the above described tract of land, as shown by the plat hereon, and that said plat is a correct representation of said survey as made by me on the ground in April, 1911.
C. F. Rhodes
Civil Engineer.

Subscribed and sworn to before me this 20th day of May 1911.
Ernest F. A. Bittner
Notary Public.

I hereby certify to having examined and approved this plat, this 4th day of May, 1911.
Alvin Ambrose
City Engineer.

For order of County Commissioners approving this plat see Vol 14 Page 87 of Commissioners Journal of Proceedings.
H. H. Robinson
County Clerk

Examined and approved this 7 day of June 1911.
W. J. Green & Son, Inc.
County Assessor

Examined and approved by the Council of Medford Oregon this 6th day of June 1911, and recorded in Vol. 128 Page 128
John H. Nelson
City Recorder

Filed for record this 14 day of June 1911, at 4 o'clock and recorded in Vol. 3 of Plats, Page 42 Records of Jackson County, Oregon.
Fred A. Cooney
County Recorder.

2868

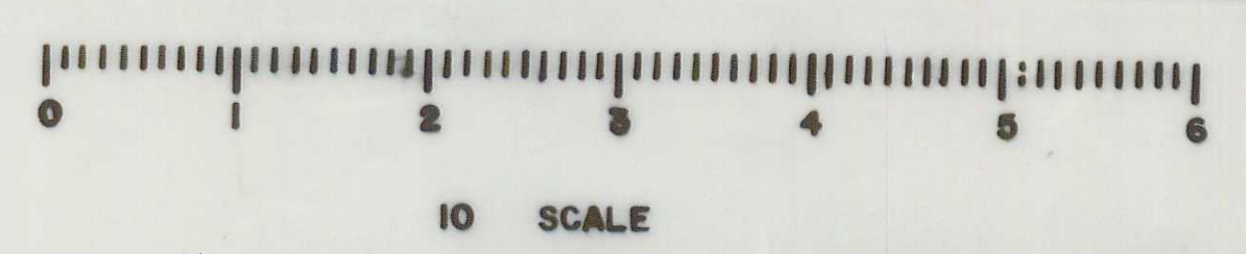

Filed June 4th 1911.
H. H. Robinson
Co. Clerk
2-48