

LIVE OAK ORCHARD TRACTS

LOCATED IN
TOWNSHIP NO. 35 SOUTH, RANGE NO. 2 WEST OF THE W. MER.
JACKSON COUNTY OREGON.

Scale 1 inch = 200 feet
Surveyed in May 1911, by C. Frank Rhodes,
Civil Engineer.

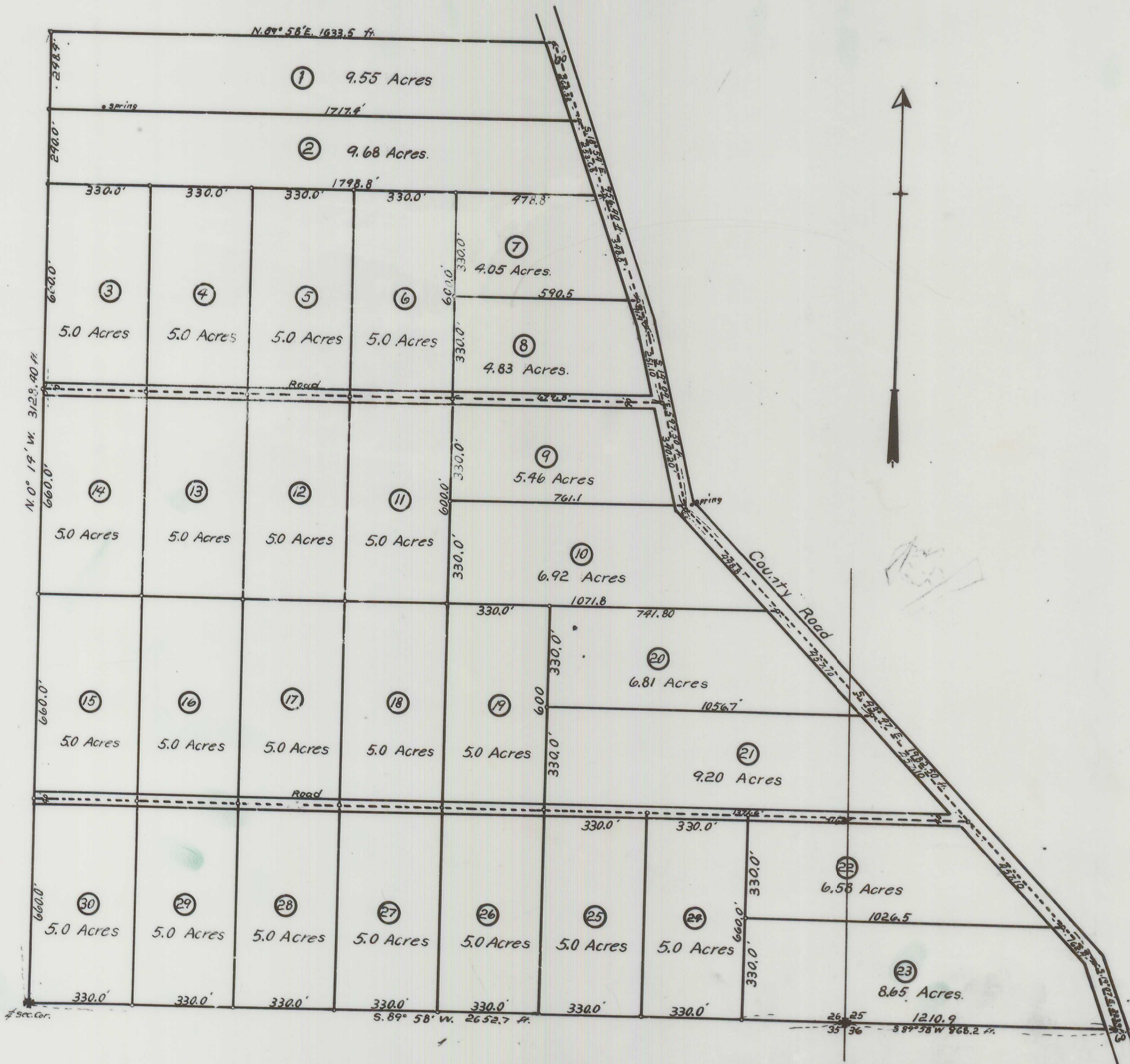

DESCRIPTION
Beginning at the corner of sections 25, 26, 35 and 36, in Township No. 35 South, Range No. 2 West of the Willamette Meridian, marked by cross on stone 13x9x7 ins, set 6 ins below the surface of the ground, and running thence S. 89° 58' W. 2652.7 feet to the 1/2 sec cor on the South side of Section 26; thence N. 0° 12' W. 3128.90 feet; thence N. 89° 58' E. 1633.5 feet to the center of the county road; thence S. 18° 59' E. 756.90 feet along center of County road; thence S. 19° 07' E. 597.5 feet; thence S. 43° 47' E. 1982.5 feet; thence S. 19° 07' E. 223.9 feet to line between Sections 25 and 36; thence S. 89° 58' W. 868.2 feet to the place of beginning, containing 171.73 Acres.

DEDICATION
Know all men by these presents that I, James D. Keifer, a single man, of Los Angeles County, State of California, am the owner in fee simple of the above described tract of land; that I have laid out the same into Tracts and roads, as shown by the map hereon, and that said map is a correct representation of the survey and subdivision, and that I do hereby dedicate to the Public, for Public Highways, all the roads shown on said tract, and I do hereby designate and name the said tract as shown hereon as LIVE OAK ORCHARD TRACTS, Jackson County, State of Oregon.
In witness whereof I have hereunto set my hand and seal this 2nd day of June, 1911.
Done in the presence of
C. F. Rhodes
J. W. Roberts
James D. Keifer Seal.

State of California } ss.
County of Los Angeles } Personally appeared before me, a Notary Public in and for said County and State, the within named James D. Keifer, a single man, of Los Angeles County, State of California, to me personally known to be the above named, who executed the above instrument, and who acknowledged to me that he executed the same freely and voluntarily, for the purposes herein mentioned. Subscribed and sworn to before me this 2nd day of June 1911.
Edward W. Farley
Notary Public.

State of Oregon, } ss.
County of Jackson } I, C. F. Rhodes, being first duly sworn, do hereby certify that I have duly surveyed, and marked with proper monuments, the above described tract of land, as shown by the plat hereon, and that said plat is a correct representation of said survey as made by me on the ground in May, 1911.
C. F. Rhodes
Civil Engineer.
subscribed and sworn to before me this 6th day of May 1911.
J. W. Roberts
Notary Public.

Examined and approved this 14th day of June, 1911.
Frank A. Quinn
County Surveyor.
For order of County Commissioners approving this plat see Vol. 14 Page 157, Commissioners Journal of Proceedings.
H. B. Coleman
County Clerk.
Examined and approved this 7th day of June 1911 by Lora Thompson, opty
W. T. Grewe
County Assessor.
Filed for record this 14th day of June 1911, at 4 o'clock, and recorded in Vol. 3 of Plats, Page 41 Records of Jackson County, Oregon.
Fred P. Colony
County Recorder.

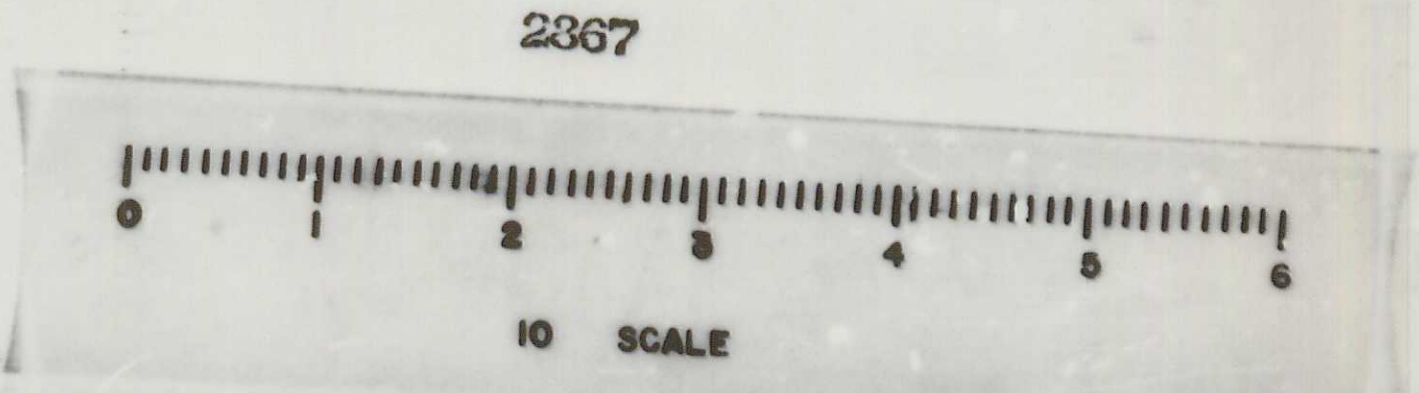

Filed June 7th 1911.
H. B. Coleman
Co. Clerk