

**EAST MAIN ADDITION
TO THE
CITY OF MEDFORD ORE**

39

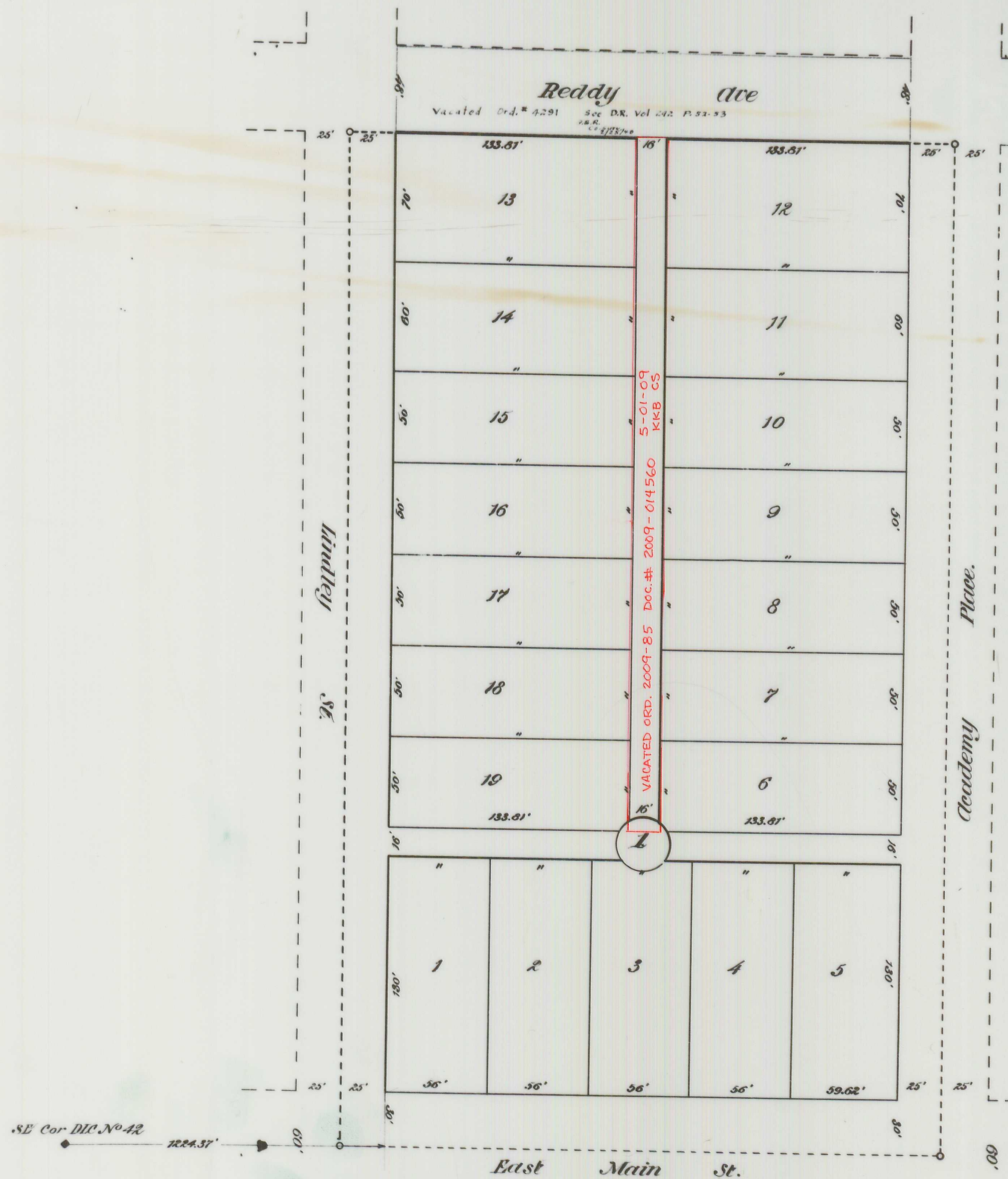

Description
Commencing at the Southeast Corner Donation Land Claim No 42, or the Intersection of East Main Street and Moscoe Avenue, thence running East along the center line of East Main Street 1224.37 ft. to the Southwest Corner; thence North 336 ft to the South Line of Reddy Ave, or the Northwest Corner; thence East along the South Line of Reddy Ave 308.62 ft to the Northeast Corner; thence South along the center line of Academy Place 556 ft to the center line of East Main St; thence West along the center line of East Main 308.62 ft to the said Southwest corner the place of beginning.

Dedication
Know all men by these Presents: That we A.C. Randall and Grace E.D. Randall, his wife, and G.E. Hilsinger and Winifred Hilsinger, his wife, are the legal owners of the above described tract hereon shown, and that said plat is a correct representation of the survey and subdivision, and that we do hereby **DEDICATE** to the public for public use all the streets and alleys as shown hereon, and that we hereby designate said tract as the **East Main Addition** to the City of Medford Oregon.
In witness whereof we have hereunto set our hands and seals this _____ day of January 1911

Done in presence of
 _____ seal
 _____ seal
 _____ seal
 _____ seal
 _____ seal
 _____ seal

State of Oregon } ss:
 County of Jackson }
 Personally appeared before me a Notary Public in and for said County and through Power of attorney to A.C. Randall, to me personally known to be the within named who executed the above instrument
 Done this 17th day of Jan. 1911

W.P. Mealey
 Notary Public for Oregon.

I hereby certify to having examined and approved this Plat of _____

 City Engineer

For order Commissioners approving this Plat see Vol 14 page 131 of Commissioners Journal of Proceedings

 County Clerk

Examined and approved this 3 day of Nov. 1911

 Assessor

Examined and approved by the City Council of Medford Oregon this 17th day of Jan. 1911 and recorded in Vol 4 of Record of Proceedings of City Council page 48.

 City Recorder

State of Oregon } ss:
 County of Jackson }
 I, O. Arnsperger, being first duly sworn, do hereby certify that I surveyed the above tract, and that the above is a correct representation of said survey

 O. Arnsperger

Subscribed and sworn to before me this 16th day of Jan. 1911.

W.P. Mealey
 Notary Public for Oregon.

Filed May 11th 1911
 Recorded Vol 3 - pag. 37
 Fred L. Colvig 2357
 County Recorder

Filed May 3rd, 1911.
 W.R. Coleman, Clerk
 By Flora Thompson, Spty.

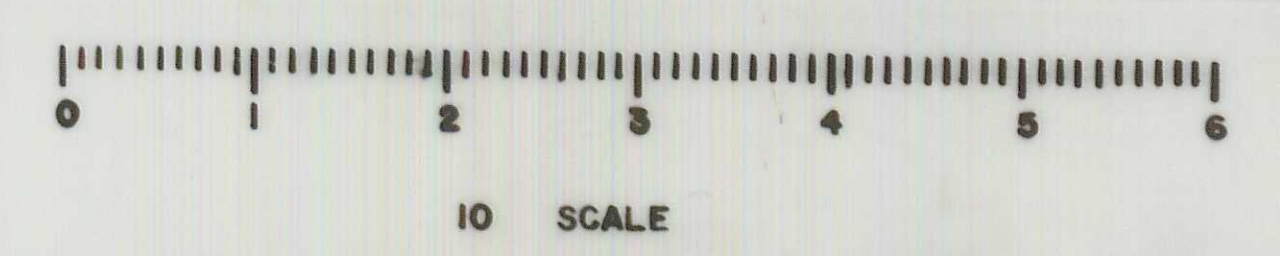

2-44