

# BERRYVALE ADD.

TO

# MEDFORD.

Scale 1" = 100' L.W. Whiting C.E.

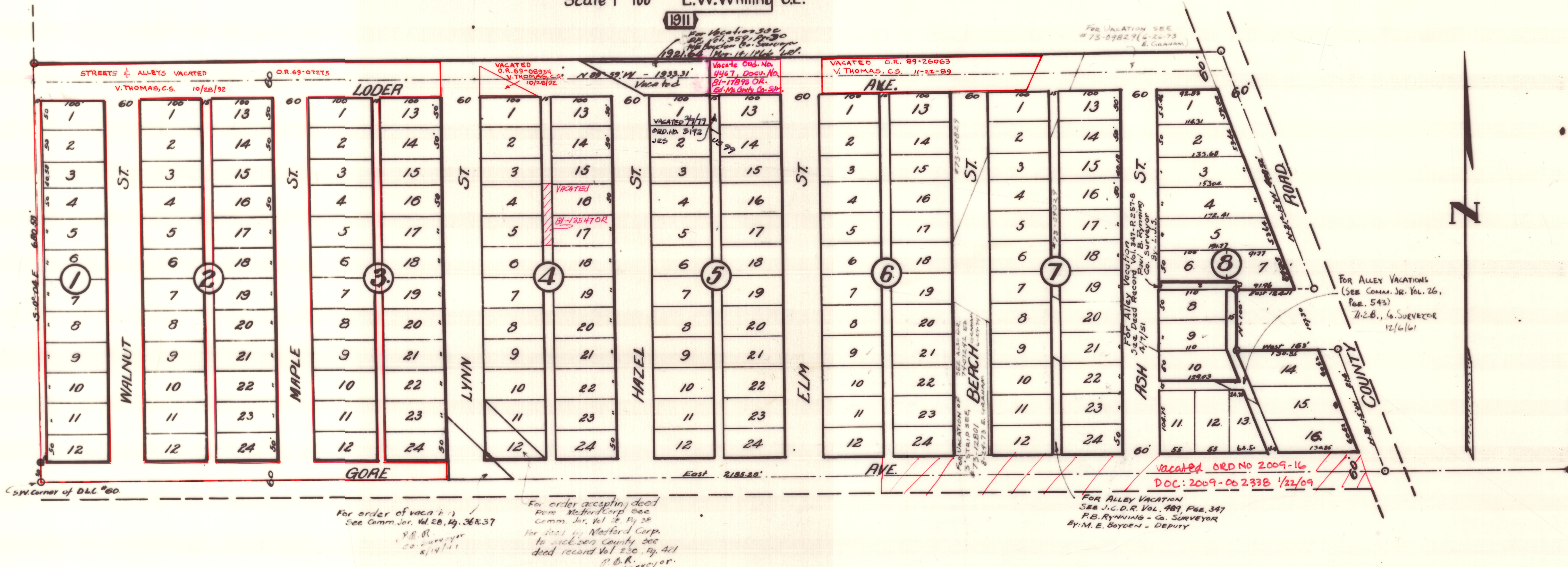

*See plat for location of  
Donahoe Land Claim #60*

**DESCRIPTION:** Beginning at the SW corner of Donahoe Land Claim #60 in T.37, R.2W, W.M., thence East along the south line of said D.L.C. 2185.28 ft to thence N-21°-15' W. 214'; thence West 163'; thence North 100'; thence East 124.11'; thence N-21°-15' W. 200.32'; thence N. 89°-53' W. 192.04'; thence S-0°-04' E 680.58' to the point of Beginning.

**DEDICATION:** Know all men by these Presents, that we, the undersigned are owners in fee simple of the above described tract of Land, and we have subdivided the same into Lots, Blocks, Streets and Alleys as Platted hereon, and that we hereby Dedicate to the Public for public purposes the Streets and alleys as shown and we hereby designate said Tract as the BERRYVALE ADDITION to MEDFORD Oregon.

As witness whereof we hereunto set our hands and seals this 3<sup>rd</sup> day of May 1911.  
 Done in the presence of  
 J.W. Prudden  
 J. J. [unclear]  
 J. J. [unclear]  
 J. J. [unclear]

Personally appeared before me a Notary Public in and for said County and State, the above named persons who executed the above instrument freely and voluntarily for the purposes mentioned therein.  
 Done before me this 4<sup>th</sup> day of May 1911.  
 M. Prudden  
 Notary Public.

State of Oregon }  
 County of Jackson } I, L.W. Whiting being first duly sworn do hereby certify that I have surveyed and marked with proper monuments the above described tract and that attached Plat is a correct representation of said survey made by me on the ground in April 1911

Sworn to before me this 3<sup>rd</sup> day of May, 1911.  
 M. Prudden  
 Notary Public for Oregon

I hereby certify to having examined and approved this Plat.  
 Frank A. Grier  
 County Surveyor

Examined and approved by me this 11<sup>th</sup> day of May 1911.  
 J. T. Brewer  
 County Assessor.

For order of County Commissioners approving this Plat see Vol. 14 page 134 of Commissioners' Journal of Proceedings.  
 W. Robinson  
 County Clerk.

Filed for record this 4<sup>th</sup> day of May 1911 at 11 o'clock and recorded in Vol. 3 of Plats, page 35; Records of Jackson County Oregon.  
 Fred L. Loring  
 County Recorder.

By Mary Peter, Sfy  
 Filed May 4th, 1911.  
 Ph. N. Coleman, Co. Clerk  
 Regina Thompson Sfy

