

# MYERS ADD.

TO

# MEDFORD

Scale 1"=60' L.W. Whiting, C.E.

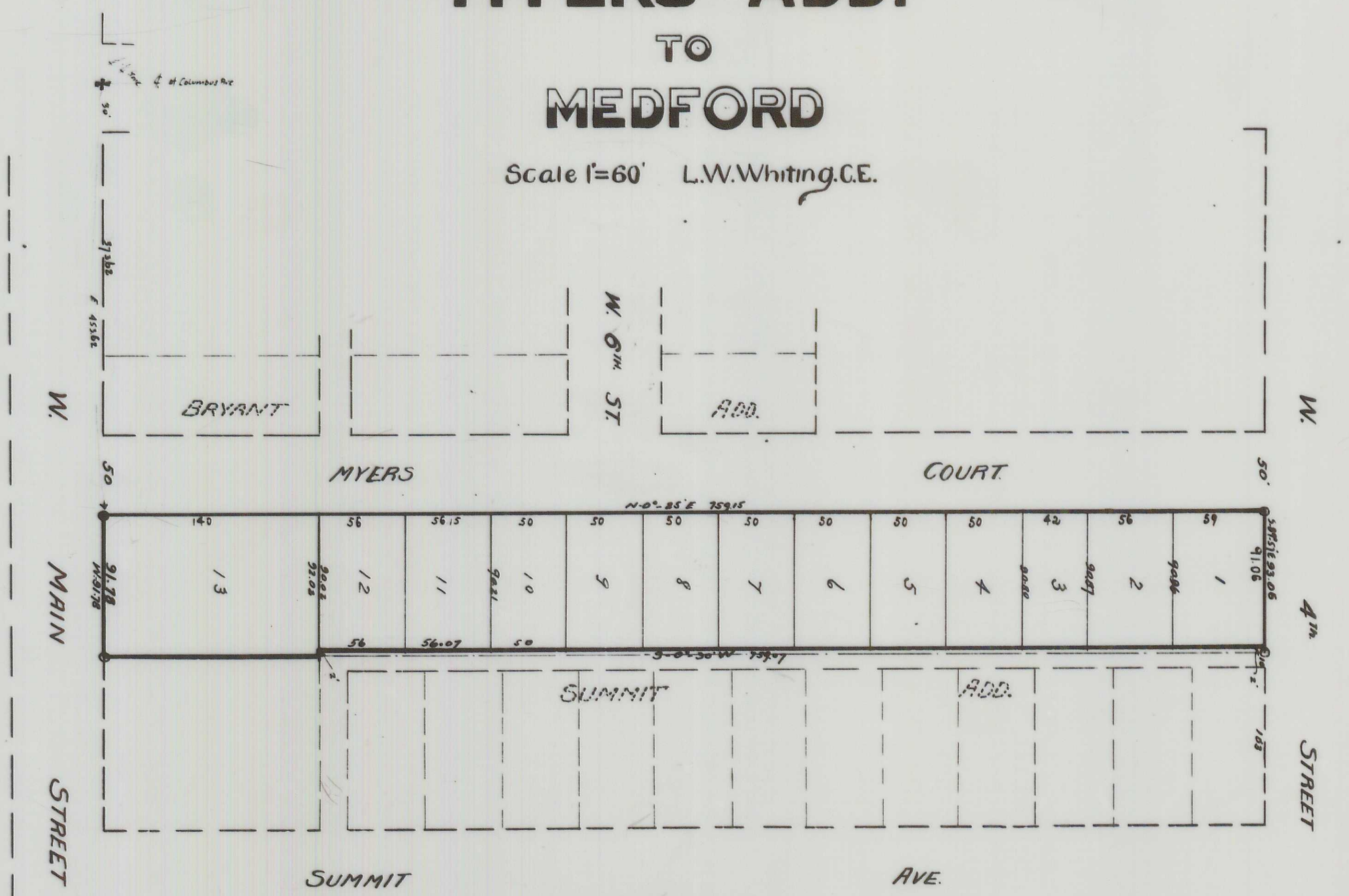

**DESCRIPTION**  
 Beginning at an Iron Pin situated on the North line of W Main Street and 453.62 ft East of the SE corner of the SW 1/4 of the NW 1/4 of Section 25, T37S, R2W, W.M., thence N 0° 25' E 759.15 ft. to the south line of 4th Street, thence S 29° 57' E 93.06', thence S 0° 30' W 759.07 ft. to the North line of W Main Street, thence W 91.78 ft. to the point of Beginning.

**DEDICATION**  
 Know all men by these presents that we the undersigned are owners in fee simple of the above described tract of land as shown hereon and that we have subdivided the same into lots and Alley as shown and that we hereby DEDICATE the Alley to the public for public purposes and we hereby DESIGNATE said Tract as the MYERS ADDITION to Medford Oregon. In witness whereof we have set hereunto our hands and seals this 6th day of April 1911.

Done in the presence of  
 \_\_\_\_\_  
 \_\_\_\_\_  
 \_\_\_\_\_  
 \_\_\_\_\_

State of Oregon } ss.  
 County of Jackson } Personally appeared before me a notary Public in and for the said County and State, the above mentioned persons who executed the above instrument freely and voluntarily for the purposes mentioned. Done before me this 6th day of April 1911.

State of Oregon } ss.  
 County of Jackson } I, L.W. Whiting being first duly sworn do hereby certify that I have surveyed and marked with proper monuments the above described Tract and that attached Plat is a correct representation of said survey as made by me on the ground in March 1911.

Sworn to before me this 3 day of April 1911  
 Examined and approved by me this 3rd day of April 1911

Examined and approved by me this 2nd day of April 1911

For order of County Commissioners approving this Plat see Vol 14 page 124 of Commissioners' Journal of Proceedings.

Filed for Record this 3rd day of April 1911 at 12 o'clock and entered in Vol 3 page 341 of volume of Plats Records of Jackson County Oregon.

Examined and approved by the City Council of Medford Oregon April 18, 1911, and recorded in Vol. 4 page 113

\_\_\_\_\_ (Seal)  
 Binden Myers (Seal)  
 M. M. Holmes  
 Notary Public.  
 S. W. Whiting  
 Notary Public for Oregon  
 \_\_\_\_\_  
 City Engineer.  
 \_\_\_\_\_  
 County Assessor  
 W. R. Coleman  
 County Clerk  
 \_\_\_\_\_  
 County Recorder.  
 \_\_\_\_\_  
 City Recorder.



2-40

Filed April 30th 1911  
 W. R. Coleman  
 County Clerk