

MAP
 of
CARNER and SABINS
 Second Addition
 To
WOODVILLE
 Jackson County Oregon
 Scale: - 200 feet to 1 Inch

CERTIFICATE OF DEDICATION

State of Oregon } ss
 County of Jackson }
 KNOW ALL MEN BY THESE PRESENTS, that we G. H. Carner, Ole Carner, his wife, Geo. C. Sabins, Lulu M. Sabins his wife, J. E. Platt, Katherine A. Platt, his wife, Geo. C. Sabins, their attorney in fact, hereby declare, certify and acknowledge that the within map and plat of Carner and Sabins subdivision of the West half of the Northwest 1/4 of Sec. 15, T. 36 S. R. 4 W. W.M. is a true and correct map of said premises as the same has been surveyed and platted, and that it properly indicates the corners, lines and dimensions, of the lots and blocks, streets and alleys therein. That we hereby deed and dedicate to the town of Woodville, County of Jackson, State of Oregon, for public use, any and all streets and alleys, as shown by the within map, and as shown by affidavit of survey hereto annexed. In Witness whereof we have hereunto set our hand and seal, this 4th day of April, A.D. 1911.

Done in the presence of
 H. H. Holman

G. H. Carner
 Ole Carner
 Geo. C. Sabins
 Lulu M. Sabins
 J. E. Platt
 Katherine A. Platt

State of Oregon } ss
 County of Jackson }
 On this 4th day of April 1911, personally came before me, a Notary Public in and for said County and state, the within named G. H. Carner, Ole Carner, his wife, Geo. C. Sabins, Lulu M. Sabins, his wife, J. E. Platt, Katherine A. Platt, his wife, Geo. C. Sabins their attorney in fact, to me personally known to be the identical persons described in the foregoing subdivision plat, and dedication of the West half of the NW 1/4 of Sec. 15, T. 36 S. R. 4 W. W.M. and who acknowledged to me that they executed the within dedication freely, for the uses and purposes therein named.
 Witness my hand and Notarial seal on this 4th day of April A.D. 1911.

City Ord. 7358
 Survey 26800

Notary Public for Oregon

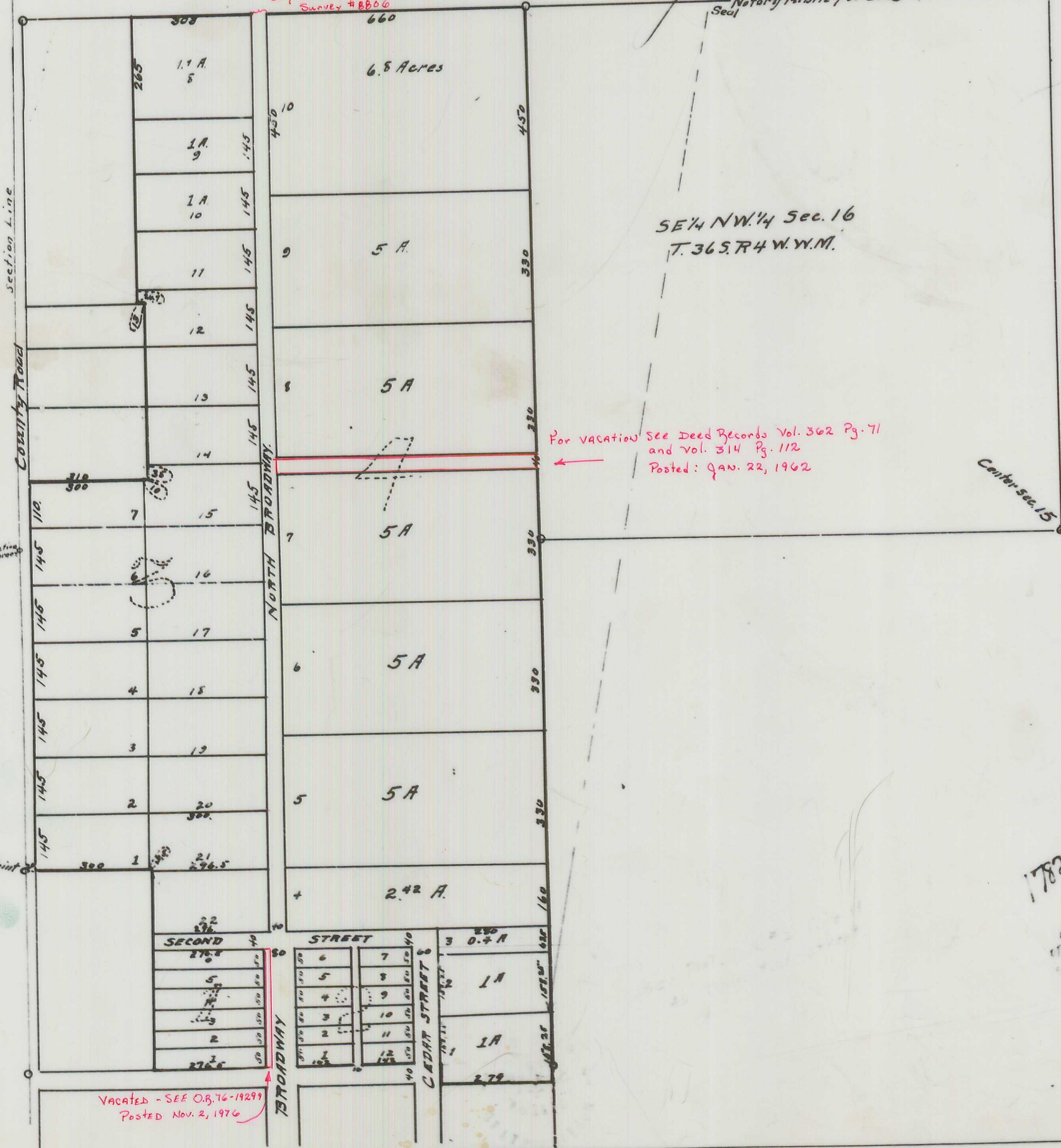

For vacation See Deed Records Vol. 302 Pg. 71 and Vol. 314 Pg. 112
 Posted: Jan. 22, 1902

VACATED - SEE OR. 76-19291
 Posted Nov. 2, 1976

state of Oregon } ss
 County of Jackson }
COUNTY SURVEYORS APPROVAL
 I, F. A. Grisez, duly elected, qualified and acting Surveyor of Jackson County, state of Oregon, hereby certify that I have carefully examined the within maps, plat and survey of the within described parcel of land and find that the same has been correctly surveyed, and that the within map is a correct delineation of said survey.
 Dated at Jacksonville, Oregon, April 5th 1911.

F. A. Grisez
 County Surveyor

state of Oregon } ss
 County of Jackson }
 I, H. J. Grisez, duly elected, qualified and acting assessor of Jackson County, Oregon, hereby certify that I have carefully examined the within map and survey of the within described parcel of land owned by G. H. Carner et al, and the same is hereby approved by me.
 Dated at Jacksonville, Oregon 5th 1911

H. J. Grisez
 County Assessor of Jackson County

state of Oregon } ss
 County of Jackson }
Official Approval
 I, W. H. Coleman, duly elected, qualified and acting County Clerk of Jackson County, Oregon, hereby certify that the within plat and dedication of the subdivision of the West 1/2 of NW 1/4 of Sec. 15, T. 36 S. R. 4 W. W.M. was received, filed and otherwise put on record in the office of said clerk, in said County and state on the 2nd day of April, 1911. Vol. 14 p. 115 Deed Records, Jackson Co. Ore.

W. H. Coleman
 County Clerk of Jackson County

state of Oregon } ss
 County of Jackson }
BE IT REMEMBERED, that on this 5th day of April 1911, this matter came to be heard, upon the application of G. H. Carner and Geo. C. Sabins, to have the County Court approve and adopt this survey and plat of the subdivision of the within tract of land, and the Court and being fully advised from the records, and otherwise, finds that the land was duly surveyed and platted according to chapter 70 of the session laws of 1909, (Senate Bill 141), it is hereby considered and ordered that the said survey and plat is hereby approved, and that the County Clerk place the same on file and record in his office.

County Court
 Attest
 W. H. Coleman
 County Clerk

J. R. Peil
 County Judge
 James Owen
 Commissioner
 H. L. Lewis
 Commissioner

AFFIDAVIT of Surveyor
 I, F. E. Hobson, being first duly sworn, depose and say, that at the request of G. H. Carner and Geo. C. Sabins, I did on the 4th day of April, 1911, at the place therein described, survey and plat the within described land, and the West 1/2 of the NW 1/4 of Sec. 15, T. 36 S. R. 4 W. W.M. Beginning at an iron stake 2 inches in diameter and driven 18 inches into the ground from which the section corner of sections 15-16-21-22, T. 36 S. R. 4 W. W.M. is 200 feet, thence North 78.0 feet, thence East 330 feet, thence North 423.5 feet, thence West 13 feet, thence North 726 feet, thence East 100 feet, thence South 2680 feet, thence West 320 feet, thence North 40 feet, thence West 716.5 feet, thence North 501.5 feet, thence West 320 feet, to place of beginning.
 That subsequent to said survey, I drafted the within map, upon a scale of 200 feet to an inch to indicate the actual survey as made and to designate the land as now subdivided and prepared for approval.
 That blocks are numbered from 1 to 4 inclusive and widths and lengths of lots are as represented hereon.

F. E. Hobson
 Surveyor
 Subscribed and sworn to before me
 on this 4th day of April A.D. 1911.

J. E. Platt
 Notary Public for Oregon

certify that the within map and plat was recorded in Volume 14 p. 115 of Deed Records, Jackson County, Oregon
 W. H. Coleman
 County Clerk

Filed April 5th, 1911.
 W. H. Coleman, Clerk
 By Tom Thompson, Opty.