

# JACKSON SUBDIVISION

DESCRIPTION - Beginning at the NW corner of the SE 1/4 of the NW 1/4 of Sec. 25 T. 36 S. R. 2 W. W.M. and running thence S 0° 07' W. 132.27 ft., thence S 0° 09' W. 661.93 ft., thence S 89° 30' E. 132.52 ft., thence South 660.58 ft., thence S 89° 32' E. 132.82 ft., thence N 0° 07' W. 386.09 ft., thence N 62° 31' W. 626.48 ft., thence N 58° 37' E. 447.25 ft., thence N 53° 00' W. 30.59 ft., thence N 45° 01' W. 147.66 ft., thence N 27° 18' W. 424.25 ft., thence N 0° 22' W. 572.46 ft., thence N 89° 22' W. 1201.47 ft. to the point of beginning. Containing 101.48 acres.

DEDICATION: Know all men by these presents that R. M. Kincaid and Mary Alice Kincaid, his wife, and W. B. Jackson and Ida A. Jackson, his wife, are the owners of the above described tract of land and that they have laid out the same into Lots and Roads as shown hereon and that the accompanying plat is a correct representation of said survey and they do hereby dedicate to the public for use as highways all roads shown hereon and do hereby give and dedicate this subdivision as JACKSON SUBDIVISION.  
 In witness whereof I have hereunto set my hand and seal this 5th day of April 1911.  
 R. M. Kincaid, Witness: J. R. Hill, State of Oregon, County of Jackson, ss.  
 Mary Alice Kincaid, Witness: J. R. Hill, State of Oregon, County of Jackson, ss.  
 W. B. Jackson, Witness: J. R. Hill, State of Oregon, County of Jackson, ss.  
 Ida A. Jackson, Witness: J. R. Hill, State of Oregon, County of Jackson, ss.

This is to certify that on this 5th day of April 1911, personally appeared before me the undersigned a Notary Public for Jackson County, Oregon, R. M. Kincaid and Mary Alice Kincaid, his wife, and W. B. Jackson and Ida A. Jackson, his wife, to me personally known to be the individuals named and described in the above and foregoing instrument and who executed the same and personally acknowledged to me that they executed said instrument freely and voluntarily.  
 Witness my signature and Notarial Seal affixed on the day and date in this certificate above written.

I, Irving Worthington, hereby certify and swear that this plat was made under my direction from notes taken during an actual survey, and that said plat is a correct representation of said survey.

Subscribed and sworn to before me this 5th day of April 1911.  
 Examined and approved by the County Surveyor on the 23rd day of April 1911.  
 Examined and approved by the County Court on the 5th day of April 1911.  
 Filed with the County Clerk on the 5th day of April 1911.

For order of County Commissioners Court approving this plat see page 177 of vol. 44 of Commissioners Journal of Proceedings.  
 Examined and approved by the County Assessor the 5th day of April 1911.  
 Filed for record this 6th day of April 1911, at 9 o'clock, and recorded in vol. 3, Page 28 Book of Plats.

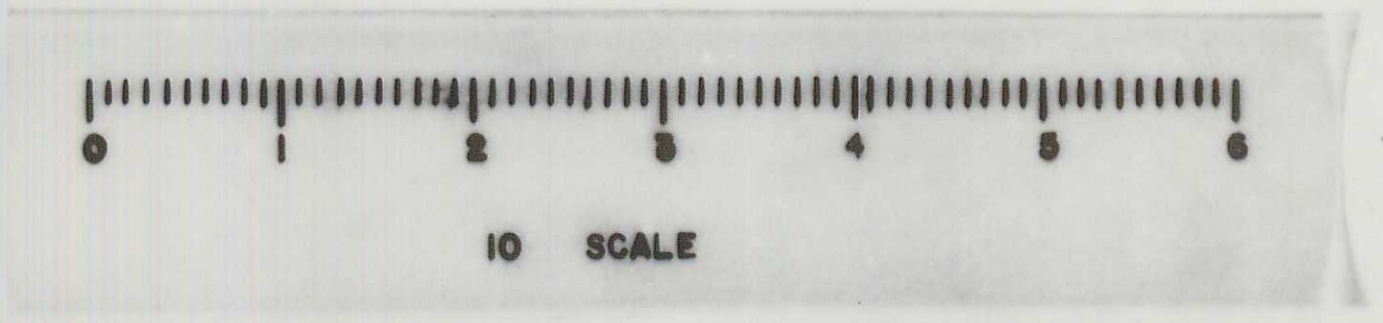
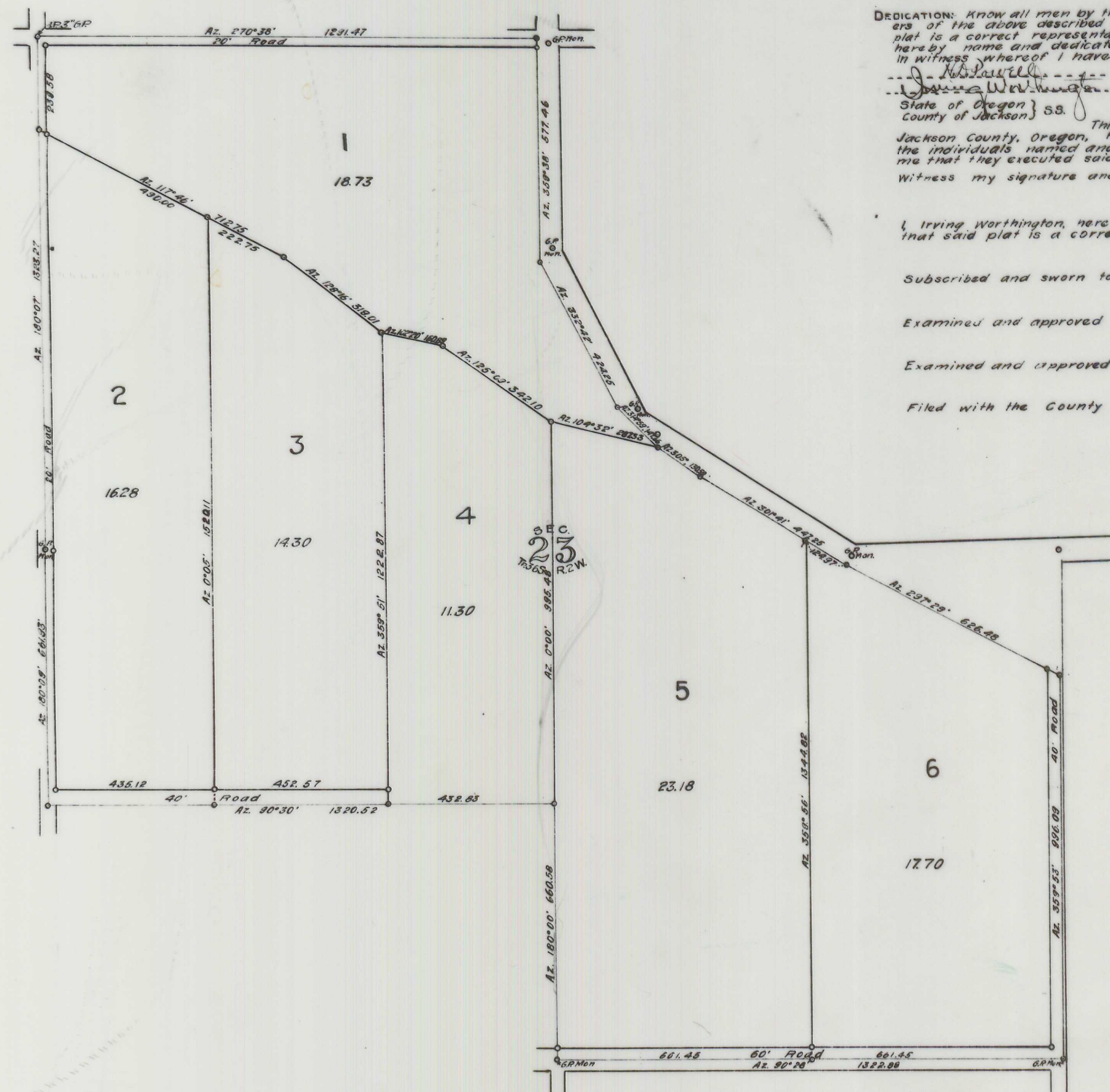

From the office of  
 ROGUE RIVER VALLEY CANAL CO.  
 Scale 1 in = 200 ft.  
 Mar 25 1911

Filed April 5th, 1911.  
 Th. F. Cobman, Clerk.  
 By Flora Thompson, dpty.