

EL MAR ADDITION MEDFORD ORE

Scale 1 in = 60 ft.

February 1911.

C. F. Rhodes C.E.

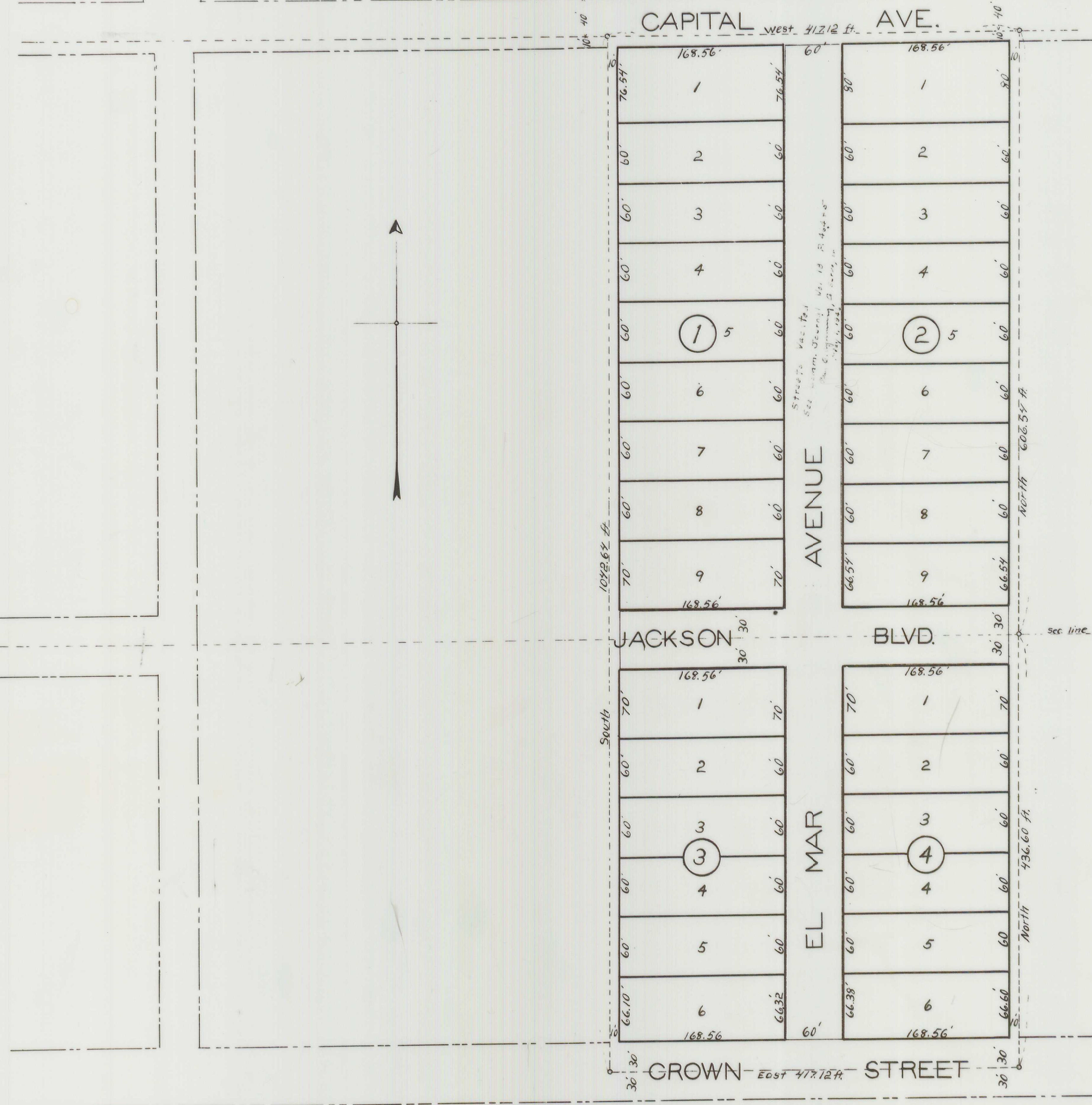

Description: Beginning at a point 994.5 feet West of the corner of sections 20, 21, 28 and 29 in Township 37 South, Range No 1 West of Willamette Meridian, and running thence North 66.35 feet; thence East 417.12 feet; thence South 1092.69 feet to the center of Crown Street; thence East 412.17 feet along the center of said street; thence North 436.60 feet to the place of beginning.

Dedication: Know all men by these presents that we Geo. W. Cherry and Anna E. Cherry, his wife, are the owners in fee simple of the above described tract, and that we have laid out the same into lots, blocks, streets and alleys as shown by the map hereon and that said map is a correct representation of said subdivision, and we do hereby dedicate to the public for public use all the streets and alleys shown by the map hereon; and we do hereby designate said plat as the El Mar Addition.

In witness whereof we have hereunto set our hands and seals this day of February 1911.
Done in the presence of
Geo. W. Cherry seal
Anna E. Cherry seal

State of Oregon } ss.
County of Jackson } Personally appeared before me a Notary Public in and for said County and State, the above named Geo. W. Cherry and Anna E. Cherry, his wife, to me personally know to be the above named who executed the above instrument and who severally acknowledged to me that they executed the same freely and voluntarily for the purposes therein mentioned.
Done this 8th day of Feb. 1911.
B. F. Mulkey
Notary Public for Oregon.

State of Oregon } ss.
County of Jackson } I, C. Frank Rhodes, being first duly sworn do hereby certify that I surveyed the above described tract, and that I set proper monuments and stakes, and that said map is a correct representation of said survey as made by me on the ground in February, 1911.
Subscribed and sworn to before me this 8th day of February, 1911.
C. Frank Rhodes
B. F. Mulkey
Notary Public for Oregon.

For order of County Commissioners approving this plat see Vol. 14 Page 72. Commissioners Journal of Proceedings.
W. W. Coleman
County Clerk.

Examined and approved this 9th day of February, 1911.
Frank G. Gentry
County Surveyor.

Examined and approved this 8 day of February, 1911.
W. T. Levine
County Assessor. By W. M. Arvine

Filed for records this 25 day of February 1911, at 9 o'clock and recorded in Vol. 9 of Plots, Page 24 Records of Jackson County Oregon.
Paul J. Jones
County Recorder.

891

Filed Feb. 11 ch. 1911.
H. K. Coleman,
Clerk
By Thos. Thompson,
Dpty.

