

2-28

PLAT
OF
**COLUMBUS AVENUE
ADDITION**
TO THE
CITY OF MEDFORD ORE.

DEC. 1910
Scale 1 in = 50 ft.

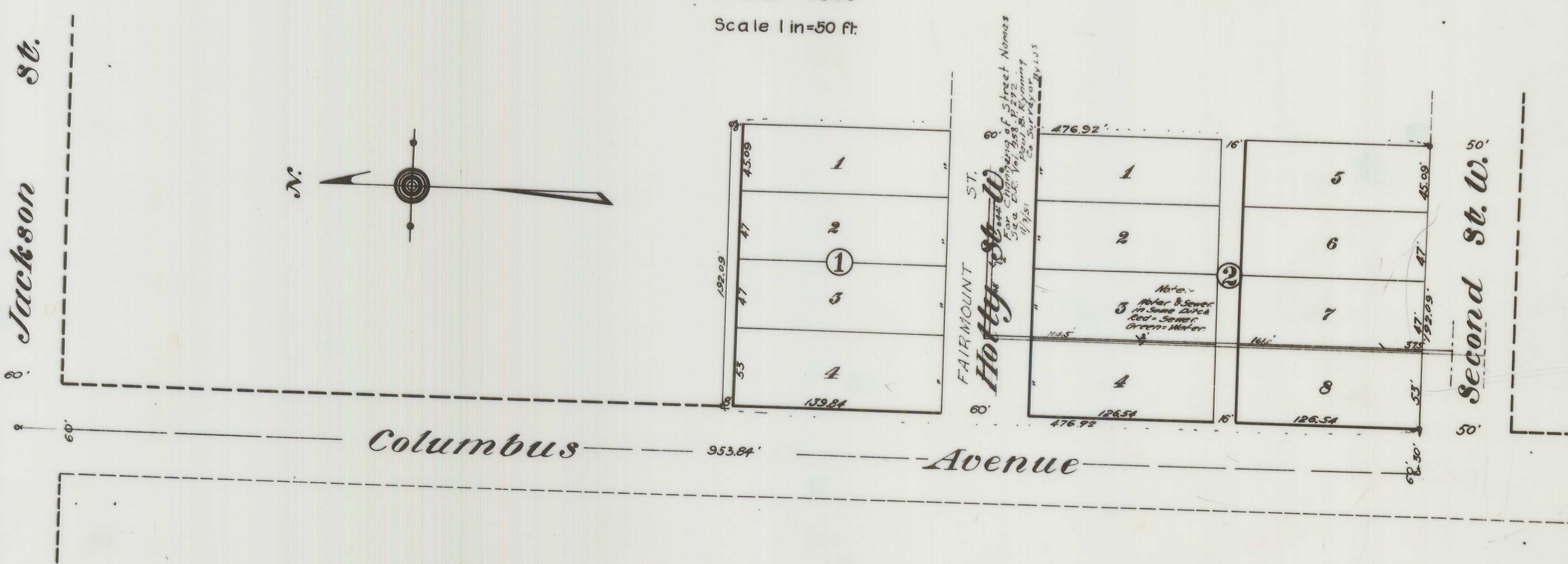
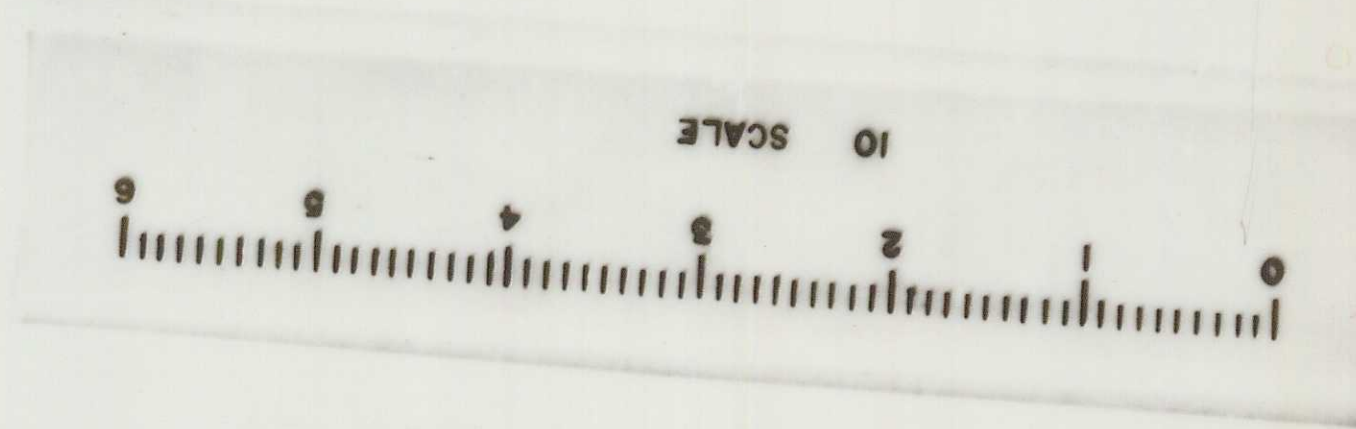

—Description—

Beginning at a point which is 953.84 feet southerly along the center line of Columbus Avenue and 30 feet easterly along the north line of Second Street West from the southwest corner of the southeast quarter of the southwest quarter of section 24 Twp 37 S. Range 2 West of the Willamette Meridian Jackson County, Oregon. Thence easterly along the north line of Second Street West 192.09 feet. Thence northerly 176.32 feet. Thence westerly 192.09 feet. Thence southerly 476.92 feet along the easterly line of Columbus Avenue to the place of beginning.

—Dedication—

State of Oregon } ss
County of Jackson }
Know all persons by these presents, That we Wilbur J. Hartzell and Florence E. Hartzell, his wife are the legal owners of the above described and subdivided and that we do hereby dedicate to the public for public use all the streets and alleys as hereon shown and that we designate said road as the COLUMBUS AVENUE ADDITION to the City of Medford, Oregon. We have hereunto set our hands and seals this 12th day of Dec. A.D. 1910

Done in presence of
W. B. Ruffin
E. G. Ormrod

Signed Wilbur J. Hartzell Seal
Signed Florence E. Hartzell Seal

State of Oregon } ss
County of Jackson }

Personally appeared before me a Notary Public in and for said State and County the within named Wilbur J. Hartzell and Florence E. Hartzell, his wife both of the County of Jackson, State of Oregon, and known to be the within named and who executed the above described instrument and acknowledged to me that they executed the same freely and voluntarily for the uses and purposes therein mentioned.
Done this 12th day of Dec. A.D. 1910

W. E. White
Notary Public for Oregon

I hereby certify to having examined and approved this plat

For order County Commissioners approving this plat see Vol 14 Page 11 of Commissioners Journal of Proceedings

Examined and approved this 1 day of Dec. A.D. 1910

Examined and approved by the City Council of Medford, Oregon this 11 day of Dec. A.D. 1910 and recorded in Vol 7 of Records of Proceedings of City Council page 48

Filed for Record this 11 day of Dec. A.D. 1910 at 2 o'clock and recorded in Vol 5 of Records page 127 Records of Jackson County Oregon

County of Jackson } ss
State of Oregon }

I, F. E. Semon, being first duly sworn do hereby certify that subdivisions and marked with proper monuments the above described tract as shown hereon and that said plat is a correct representation of said surveys as respectively made by me on the ground between the 1st day of Nov and the 1 day of Dec. A.D. 1910

F. E. Semon

Filed for Record 1911
W. B. Ruffin
3