

# MARY PLACE ADD. TO THE CITY OF MEDFORD.

Scale 1"=60' L.W. Whiting, C.E.

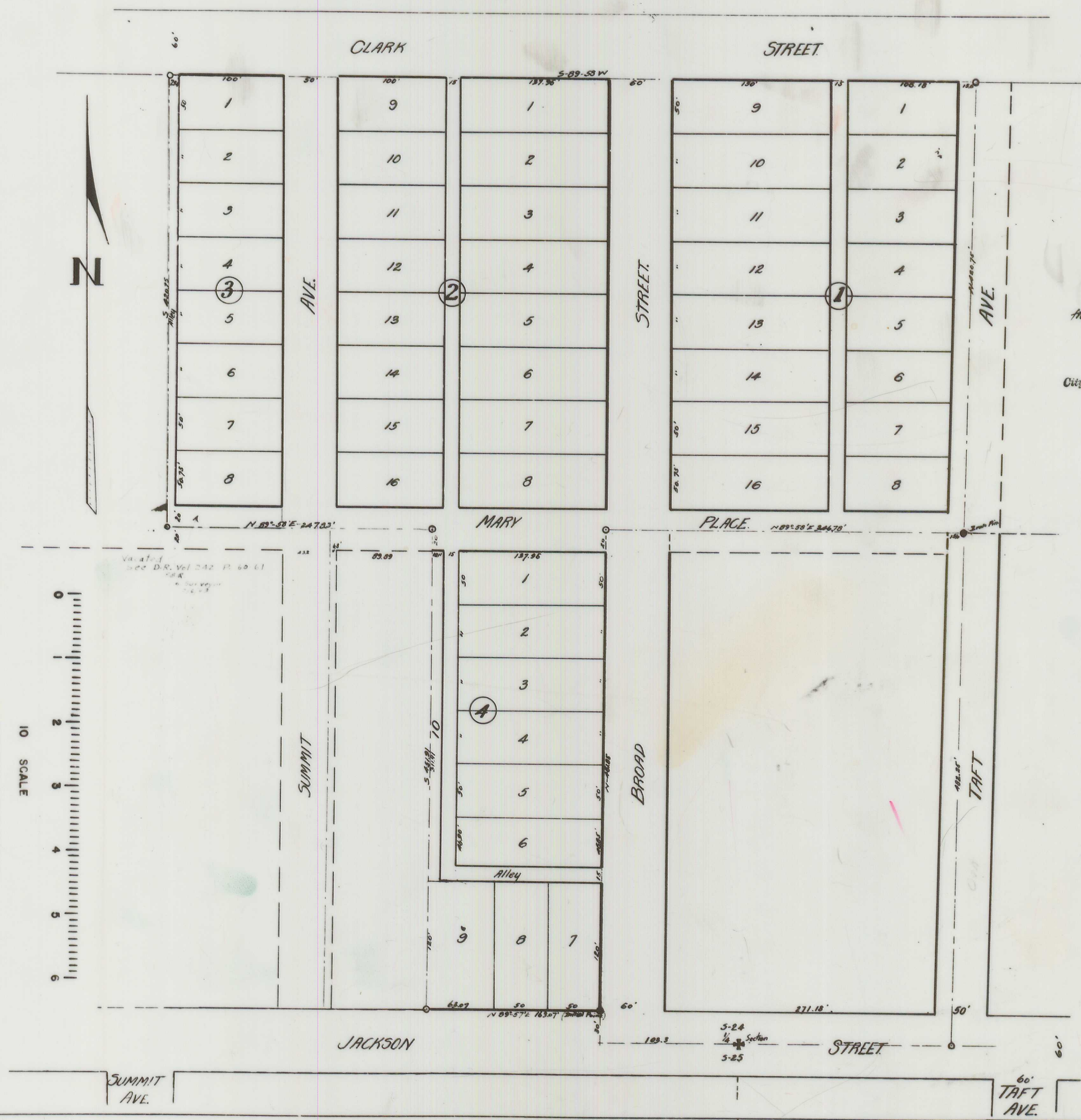

**-DESCRIPTION-**  
Beginning at a point 103.3 ft west and 30' North of the 1/4 Section Stone between S. 24 and S. 25, T. 37 S. R. 2 W., W. 1/4, Thence North 451.85 ft; thence N 89° 58' E, 346.78 ft. to an Iron Pin which is 156' East of the West line of Taft Ave; thence North on a line parallel to said West line of Taft Ave 420.75' to the South line of Clark Street; thence South 5 09° 58' W 157.68 ft on said South line of Clark Street; thence South 420.75 ft; thence N 89° 58' E 247.83 ft; thence South 451.91' to the north line of Jackson St; thence N 89° 57' E along said North line of Jackson St 163.07' to the point of Beginning.

**-DEDICATION-**  
Know all men by these Presents that we Ernest Richter and Selma Richter, his wife, Herbert Stewart and Laura Stewart, his wife, I. L. Hamilton and ~~Abigail~~ <sup>Abigail</sup> Hamilton, his wife; and Louis D. Canfield and Abigail Canfield, his wife, are owners in fee simple of the parcels of land that compose the above described tract of land as shown hereon, and that we have subdivided the same into Lots, Streets and Alleys as shown on attached Plat, and that said Plat is a correct representation of said Subdivision, and that we hereby DEDICATE to the public for public use all of the streets and alleys as shown hereon, and that we hereby DESIGNATE said tract as the MARY PLACE ADD. to the City of Medford Oregon.  
In witness whereof we hereunto set our hands and seals this 1<sup>st</sup> day of January 1911.  
Done in the presence of

Ernest Richter seal  
Selma Richter seal  
Herbert Stewart seal  
Laura Stewart seal  
I. L. Hamilton seal  
Abigail Hamilton seal  
Louis D. Canfield seal  
Abigail Canfield seal

State of Oregon }  
County of Jackson } ss. Personally appeared before me a Notary Public in and for said County and State the above named Ernest Richter and Selma Richter his wife, Herbert Stewart and Laura Stewart, his wife; and Louis D. Canfield and Abigail Canfield his wife, to me personally known to be the above named who executed the above instrument freely and voluntarily for the purposes herein mentioned.  
Done before me this 2<sup>nd</sup> day of January 1911.

State of California }  
City and County of San Francisco } ss. Personally appeared before me a Notary Public in and for said County and State the above named I. L. Hamilton and ~~Abigail~~ <sup>Abigail</sup> Hamilton, his wife, to me personally known to be the above named who executed the above instrument freely and voluntarily for the purposes herein mentioned.  
Done before me this 7<sup>th</sup> day of January 1911.

State of Oregon }  
County of Jackson } ss. I, L.W. Whiting being first duly sworn do hereby certify that I have surveyed and marked with proper monuments the above described tract as shown hereon and that said Plat is a correct representation of said survey as made by me on the ground in December 1910.  
Sworn to before me this day of January 1911.

I hereby certify to having examined and approved this Plat.  
Examined and approved by the City Council of Medford Oregon and recorded in Vol. 4 Page 32 January 3, 1910.

Examined and approved by me this 31 day of Jan. 1911.  
For order of County Commissioners approving this Plat see Vol. 14 Page 77 of Commissioners' Journal of Proceedings.

Filed for record this 11 day of January 1911 at 10 o'clock and recorded in Vol. 2 of Plats, Page 19 Records of Jackson County Oregon.  
By Mary Peter Dwyer  
County Recorder

Filed Jan. 31, 1911.  
H. R. Coleman, Clerk.  
By Flora Thompson, Dwyer. 2-26