

PLAT OF
BARTOWS SUBDIVISION
IN THE
CITY OF ASHLAND, OREGON.
1914.

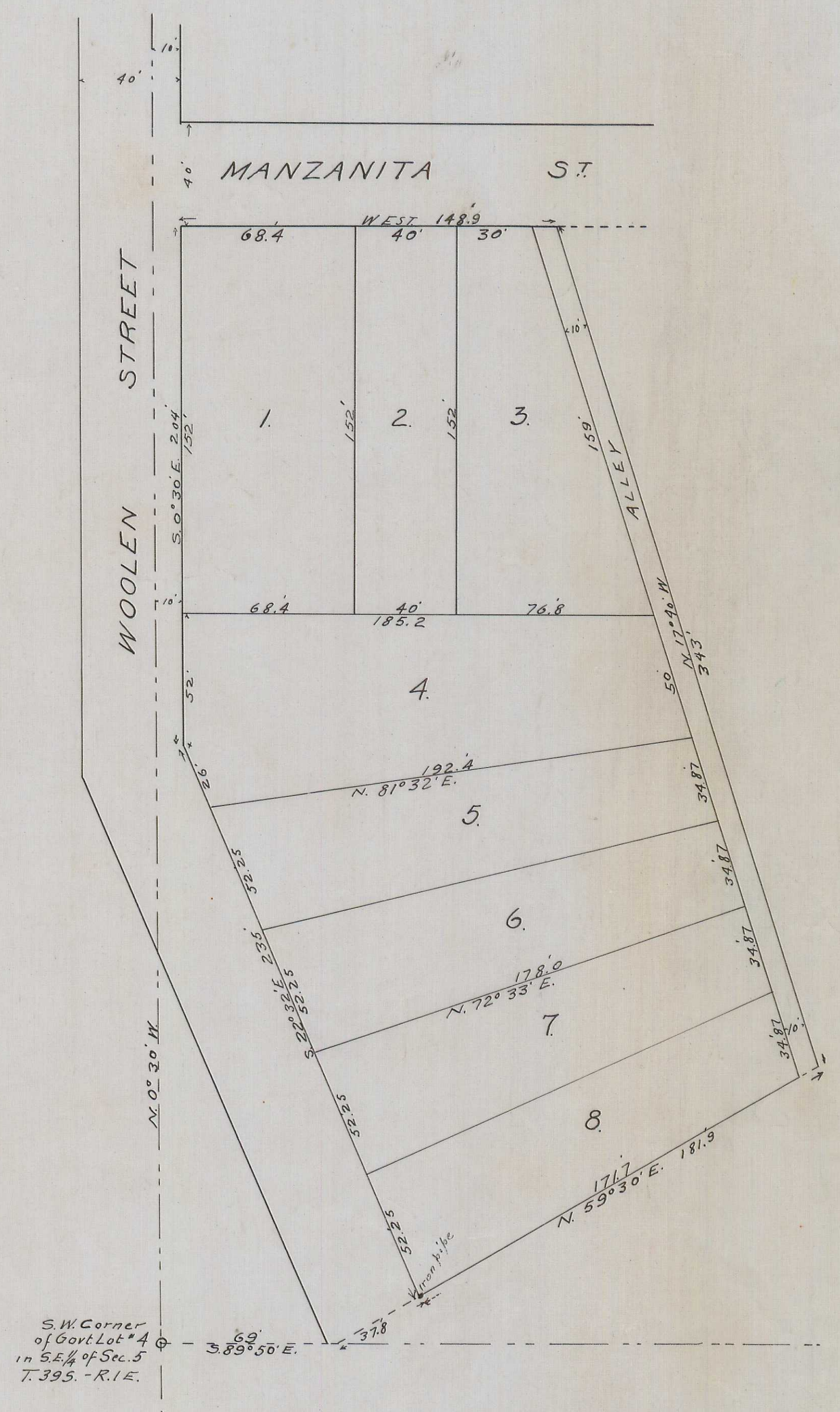

SURVEYORS AFFIDAVIT AND DESCRIPTION OF BOUNDARY
THIS IS TO CERTIFY THAT I H.G. BUTTERFIELD did on Oct. 28-31-1910, correctly survey the lands as shown by map hereon, being a part of Govt. Lot 4 - Sec. 5 T. 39 S. - R. 1 E. W.M.O. in City of Ashland, Jackson County, Oregon. That said map is a correct representation of said survey made by me, and that said survey is tied in to the S.W. Corner of Govt. Lot 4 in Sec. 5 - T. 39 S. - R. 1 E. W.M.O. The outside boundary of this tract is described as follows - From the intersection of the South line of Manzanita St with the East line of Woolen St run S. 0° 30' E. - 204 ft, thence S. 22° 32' E. - 235 ft, thence N. 59° 30' E. - 181.9 ft, thence N. 17° 46' W. - 343 ft to the S. line of Manzanita St. - thence West 148.9 ft to the place of beginning. The initial point of survey is at the S.W. Corner of Tract, where an iron pipe is driven.
IN WITNESS WHEREOF I have hereunto set my hand and seal this 6 day of 1914.

Subscribed and sworn to before me this 6th day of May 1914
H.G. Butterfield (Seal)
Notary Public for Oregon

Dedication.
Know all men by these presents that we G.C. Weisenburger and A.M. Weisenburger his wife, C.H. Bartow and Charlotte M. Bartow his wife are the owners of above described tract of Land, and have caused the same to be surveyed and sub-divided as shown by map hereon, and that said map is a correct representation of said survey, and we do dedicate the alley shown hereon to the public use for alley purposes. In witness whereof we have hereunto set our hand and seal this 8th day of May 1914 at Ashland, Oregon.
Done in presence of *G.W.M. Coy* (Seal) *A.M. Weisenburger* (Seal)
In witness whereof we have hereunto set our hand and seal this 22nd day of April 1914 at Columbus, Ohio
Done in presence of *Theodore Mergant* (Seal) *Charlotte M. Bartow* (Seal) *Chas. M. Bartow* (Seal)

State of Oregon } This is to certify that on this 18th day of May 1914, before me a Notary Public, personally appeared the above named G.C. Weisenburger and A.M. Weisenburger his wife, personally known to me to be the persons described in, and who executed the foregoing dedication and acknowledged to me that they executed the same freely and voluntarily and without fear or compulsion from any one. In testimony whereof I have hereunto set my hand and seal this 18th day of May 1914
G.W.M. Coy (Seal)
Notary Public for Oregon

State of Ohio } This is to certify that on this 22nd day of April 1914, before me a Notary Public, personally appeared the above named C.H. Bartow and Charlotte M. Bartow his wife, personally known to me to be the persons described in, and who executed the foregoing dedication, and acknowledged to me that they executed the same freely and voluntarily, and without fear or compulsion from any one. In testimony whereof I have hereunto set my hand and seal this 22nd day of April 1914
Theodore Mergant (Seal)
Notary Public for Ohio

Approved by the City Engineer on the 7th day of May 1914 *P. H. Walker* (Seal)
Approved by the City Recorder on the 22nd day of May 1914 *A. H. Miller* (Seal)
Approved by the Common Council of City of Ashland, Ore. on 22nd day of May 1914
Approved by the County Assessor of Jackson County on the 2nd day of Aug 1914 *W. H. L. ...* (Seal)
Approved by the County Court of Jackson County on the 8th day of August 1914 *...* (Seal)

19548 Filed with the County Recorder on the 8th day of August 1914 and duly recorded in Volume - 4 - Page - 20 of Plats
Filed with the County Clerk the 1st day of August 1914
... (Seal)
By: Myrtle Blackley
County Clerk

2

20