

OAKWOOD SUBDIVISION

SUBDIVISION OF BLOCK 2 OF THE EXTENSION
TO SISKIYOU HEIGHTS ADDITION TO THE
CITY OF MEDFORD

SCALE: 1 IN. = 100 FT.

MEDFORD, ORE.
MCH. 3, 1913.

H.G. STOECKMANN,
CIVIL ENGR.

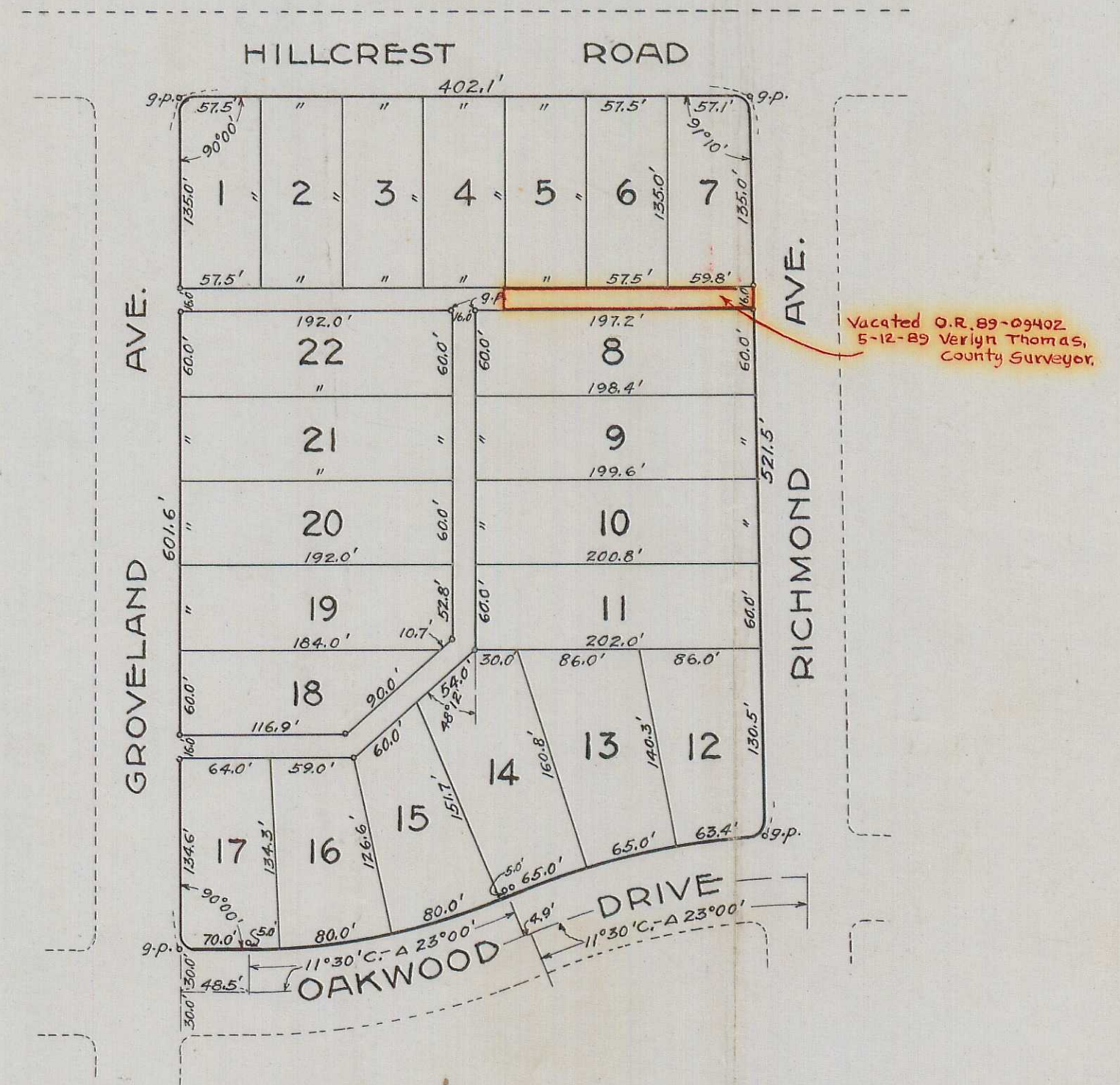

DESCRIPTION Block number 2 of the EXTENSION TO SISKIYOU HEIGHTS ADDITION TO THE CITY OF MEDFORD, OREGON, as now of record in the Records of Jackson County, Oregon.

DEDICATION Know All Men By These Presents: That we, H.G. Stoeckmann and Ada K. Stoeckmann, husband and wife, Mary Kirkpatrick, a widow, and E. H. Meiling and Nelle R. Meiling, husband and wife, are the owners of the legal title to the above described tract of land, and that we have subdivided the same into Lots and Alleys as shown hereon, and that we do hereby DEDICATE to the Public for Public use the alleys as shown hereon.

In witness whereof, we have subscribed our names and affixed our seals hereunto, this 3rd day of March, A.D. 1913.

In presence of
John Gray Wilson
Ada K. Wilson
 In presence of
John Gray Wilson
Theresa Flynn

H.G. Stoeckmann (seal)
Ada K. Stoeckmann (seal)
Mary Kirkpatrick (seal)
E. H. Meiling (seal)
Nelle R. Meiling (seal)

STATE OF OREGON } S.S.
 COUNTY OF JACKSON }
 On this 3rd day of March, A.D. 1913, before me, a Notary Public, within and for the above named state and county, personally appeared H.G. Stoeckmann and Ada K. Stoeckmann, husband and wife, and Mary Kirkpatrick, a widow, and E. H. Meiling and Nelle R. Meiling, husband and wife, to me personally known to be the above named persons, and who acknowledged to me that they executed the foregoing instrument voluntarily for the purposes therein mentioned.

In witness whereof I have hereunto set my hand and affixed my official seal on this the day first above written.

STATE OF OREGON } S.S.
 COUNTY OF JACKSON }
 I, H.G. Stoeckmann, being first duly sworn, do hereby certify that I have duly surveyed and marked with proper monuments the above described tract of land, as shown by the plat hereon, and that said plat is a correct representation of said survey as made by me on the ground March 2, 1913.

H.G. Stoeckmann
Civil Engineer.

Subscribed and sworn to before me this 3rd day of March A.D. 1913.

John Gray Wilson
Notary Public for Oregon.

Examined and recommended for approval of County Commissioners' Court this 3rd day of March A.D. 1913.

W. H. Good
County Surveyor.

For order of County Commissioners approving this plat see Vol. 14 Page of Commissioners' Journal of Proceedings.

Examined and approved this 5th day of March A.D. 1913.

G. W. Gardner County Clerk
John Thompson Deputy
W. T. Grieve County Assessor.

Filed for Record this 13th day of March A.D. 1913 at 2 o'clock and recorded in Vol. 4 of Plats, Page 19 Records of Jackson County.

Fred L. Colvig
County Recorder.

March 13 1913
G. W. Gardner
John Thompson