

**PLAT**  
 — OF THE —  
**OSENBRUGGE ADDITION**  
 — TO THE —  
**CITY OF MEDFORD**

Scale 50' = 1" — J. G. Chesley  
 Civil Engineer  
 APR. 1912.

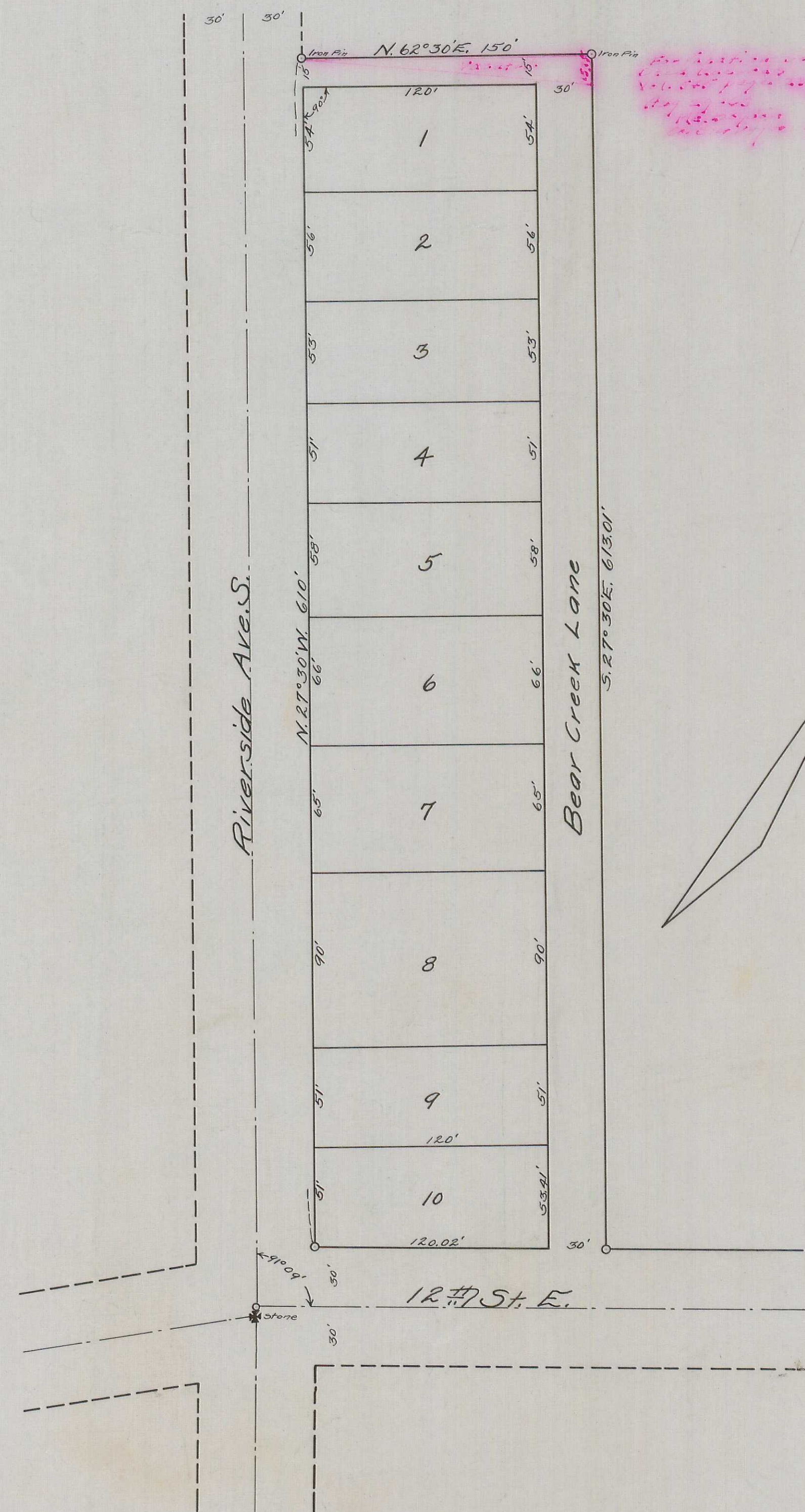

**Description:** Beginning at a point which is the intersection of the North line of 12th Street East and the East line of Riverside Ave. South in the City of Medford Oregon, from which a stone monument bears S. 14° 20' W. 44.95 feet; and running thence N. 27° 30' W. 610 feet along the East line of Riverside Ave.; thence N. 62° 30' E. 150 feet; thence S. 27° 30' E. 613.01 feet to the North line of 12th St. E.; thence Westerly along the North line of 12th Street E. 150.02 feet to place of beginning.

**Dedication:**  
 Know all men by these presents that I, F. Osenbrugge (unmarried) am the owner in fee simple of the above described tract, and that I have laid out the same into Lots, Blocks, Streets, and Alleys, as shown by the map here on, and that the said map is a correct representation of the survey and subdivision, and that I do hereby dedicate to the Public, for Public highways, all of the streets and Alleys shown on said tract and that I do hereby designate and name the said tract as shown hereon as The Osenbrugge Addition to the city of Medford Oregon.

In witness whereof I have hereunto set my hand and seal this 4 day of May 1912.

Done in the presence of

*[Signature]* Witness.  
*[Signature]* Witness.

*F. Osenbrugge* Seal.

State of Oregon } s.s.  
 County of Jackson }

Personally appeared before me, a Notary Public in and for said County and State the within named F. Osenbrugge to me personally known to be the above named, who executed the above instrument, and who acknowledged to me that he executed the same freely and voluntarily for the purposes herein mentioned Subscribed and sworn to before me this 4 day of May 1912.

*[Signature]*  
 Notary Public

State of Oregon } s.s.  
 County of Jackson }

I, J. G. Chesley, being first duly sworn, do hereby Certify that I have surveyed and marked with proper monuments the above described tract, as shown by the plat hereon, and that said plat is a correct representation of said survey as made by me on the ground Jan. 6th 1912.

Subscribed and sworn to before me this 4 day of May 1912 *[Signature]*  
 Notary Public

Examined and approved this 4 day of May 1912. *[Signature]*  
 City Engineer

Examined and approved by the City Council of Medford Oregon this 13 day of July 1912, and recorded in Vol. 4 Page 235 Record of Proceedings of City Council.

*[Signature]*  
 City Recorder

For Order of County Commissioners approving this Plat see Vol. 14 Page 417 of Commissioners Journal of Proceedings.

*[Signature]*  
 County Clerk

Examined and approved this 27th day of May 1912.

*[Signature]*  
 County Assessor

Filed for Record this 17th day of June 1912, at 1 o'clock P.M. and recorded in Vol. 4 of Plats Page 14 Records of Jackson County Oregon.

*[Signature]*  
 County Recorder

May 27 1912  
*[Signature]*