

ROYAL ORCHARD

JACKSON COUNTY, OREGON.
TOWNSHIP 38 S. RANGE 1 W.

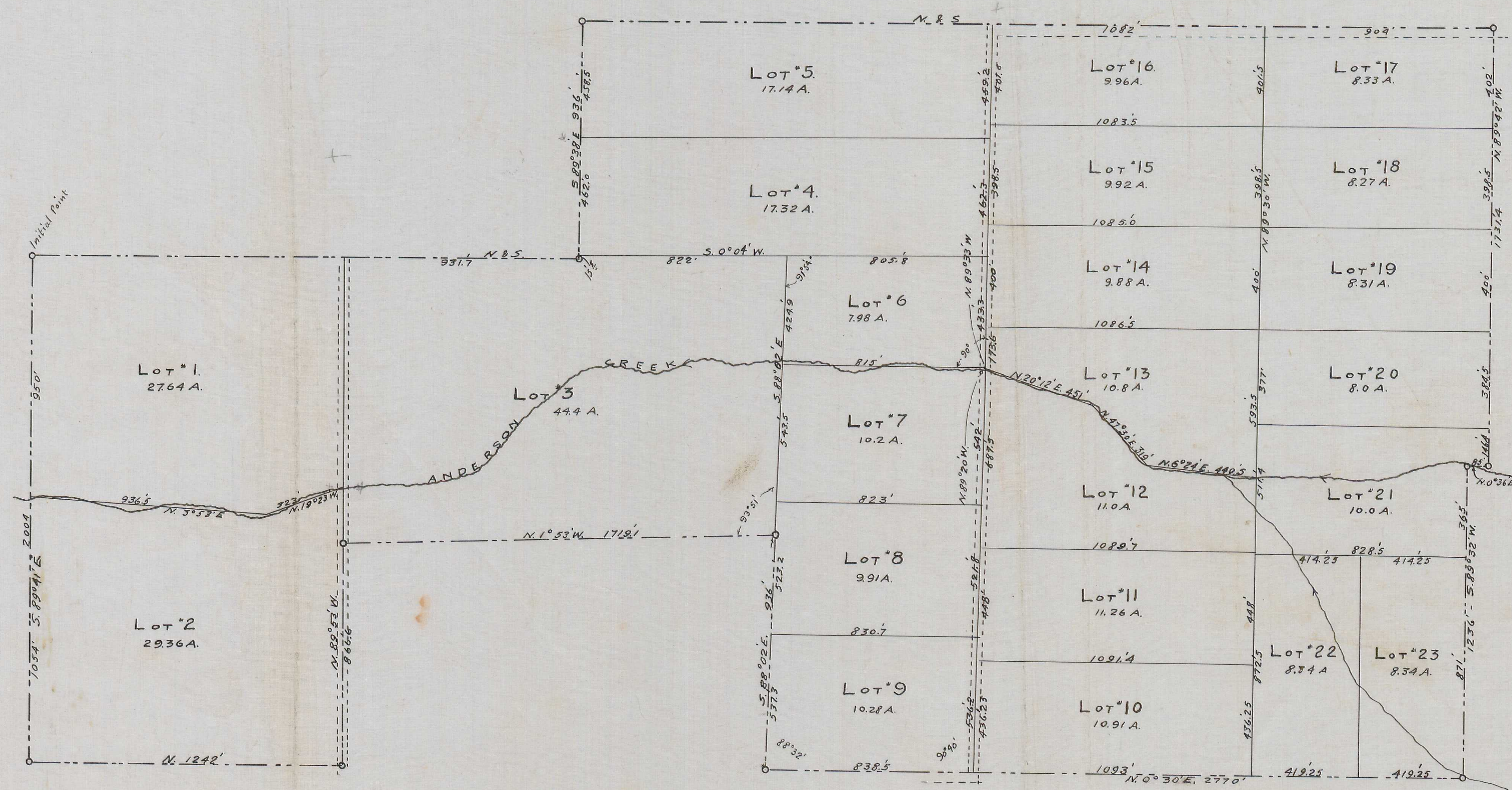

SURVEYORS AFFIDAVIT AND DESCRIPTION OF BOUNDARY.
THIS IS TO CERTIFY THAT I P.D. Blackden did on Feb. 29 to Mch 2, 1912 correctly survey the lands as shown by map hereon, being part of D.L.C. #61, all of D.L.C. #62 and Lots #1-2 and 3 in Sec #27 and Lot #3 in Sec #22, all being in Tp 38 South, Range 1 West of Willamette Meridian, Oregon, Jackson County.
Said map is a correct representation of said survey made by me, and said survey is tied into the N.E. Corner of D.L.C. #62
The outside boundary of this tract is described as follows; Beginning at the N.E. Cor. of D.L.C. #62, thence South 2166.7 ft., thence S. 89°38'E 936 ft., thence South 3620 ft., thence N. 89°42' W. 1731.4 ft., thence N. 0°36'E 85 ft., thence S 89°32' W. 1236 ft., thence N. 0°36' E. 2770 ft., thence S. 88°02' E. 936 ft., thence N. 1°53' W. 1719.1 ft., thence N. 89°33' W. 866.6 ft., thence North 1242 ft., thence S. 89°41' E. 2004 ft. to the place of beginning.
IN WITNESS WHEREOF I have hereunto set my hand and seal this 3rd day of April A.D. 1912.
Subscribed and sworn to before me this 2nd day of April A.D. 1912
P.D. Blackden (Seal)
Notary Public for Oregon

DEDICATION.
STATE OF OREGON }
COUNTY OF JACKSON }
KNOW ALL MEN BY THESE PRESENTS that we G.A. MORSE and ORA A. MORSE, husband and wife, owners of above described property, for good and sufficient reasons have caused the same to be surveyed and subdivided into lots or tracts as shown by map hereon, that said map is a correct representation of said survey, and that all roads as shown coming within the boundaries of above described plat and which are not already County Roads are hereby conveyed, set apart and dedicated to the public, to be used by the public perpetually as roads.
IN WITNESS WHEREOF we have hereunto set our hand and seal this 8th day of April A.D. 1912
Done in presence of *Marion Gessert* (Seal) *G.A. Morse* (Seal)
J.P. Gessert (Seal) *Ora A. Morse* (Seal)

STATE OF OREGON }
COUNTY OF JACKSON }
On this the --- day of --- A.D. 1912, personally came before me a Notary Public for and in said County, the within named G.A. and Ora A. Morse, known to me to be the identical persons described in and who executed the foregoing dedication, and acknowledged to me that they did so freely and voluntarily.
IN WITNESS WHEREOF I have hereunto set my hand and seal this 8th day of April A.D. 1912.
P.D. Blackden (Seal)
Notary Public for Oregon

Approved by the County Surveyor this 3rd day of April A.D. 1912
Frank A. Gessert
County Surveyor
Approved by the County Assessor this 1st day of May A.D. 1912
H. F. Grieve
County Assessor
Approved by the County Court of Jackson County, Oregon, at its regular term on the 2nd day of May A.D. 1912. Vol. 14 p. 400
W. R. Coleman
County Clerk
By *Lora Thompson* Deputy
Filed with the County Recorder on the 17th day of June A.D. 1912 and duly recorded in Vol. 4 Page 13 of Plats
Fred R. Colver
County Recorder

8828

Filed May 1st, 1912
W. R. Coleman, Clerk.
By Lora Thompson Deputy