

12

MACE SUBDIVISIONS OF JACKSON COUNTY OREGON

Scale 1 inch = 60 feet

Surveyed in May 1912.

C. Frank Rhodes
Civil Engineer.

DESCRIPTION. Beginning at a point marked by a cross (X) on a sandstone 18x17x16 ins, set 12 ins under the ground, from which the Southwest corner of the Levi A. Rice Donation Land Claim No. 59, in Township No. 37 South, Range No. 2 West of the Willamette Meridian bears South 1565.60 feet, and running thence North 607.86 feet on the West boundary of said claim No. 59, thence East 855.80 feet to the center of the County Road, thence S 28° 43' E 688.40 feet along the center of the County Road, thence West 583.30 feet; thence South 7.59 feet; thence West 601.26 feet to the place of beginning.

DEDICATION. Know all men by these presents that we, Albert Clifton Taylor and Irma Taylor, husband and wife, of Jackson County, State of Oregon, are the owners in fee simple of the above described tract of land; that we have laid out the same into Lots and Roads, as shown by the map hereon, and that said map is a correct representation of the survey and subdivision, and that we do hereby dedicate to the Public, for Public highways, all of the roads as shown on said tract, and we do hereby designate and name the said tract as shown hereon as the MACE SUBDIVISIONS.

In witness whereof we have hereunto set our hands and seals this 27th day of May 1912.
Done in the presence of
Maxima S. Wood Albert Clifton Taylor (Seal)
W. R. Coleman Irma Taylor (Seal)

State of Oregon } ss.
County of Jackson } ss.
Personally appeared before me, a Notary Public in and for said County and State, the within named Albert Clifton Taylor and Irma Taylor, husband and wife, of Jackson County, State of Oregon, to me personally known to be the above named, who executed the above instrument, and who severally acknowledged to me that they executed the same freely and voluntarily for the purposes herein mentioned.
Subscribed and sworn to before me this 27th day of May, 1912.
L. B. Cameron
Notary Public.

State of Oregon } ss.
County of Jackson } ss.
I, C. Frank Rhodes, being first duly sworn do hereby certify that I have duly surveyed, and marked with proper monuments, the above described tract of land, as shown by the plat hereon, and that said plat is a correct representation of said survey as made by me on the ground in May, 1912.
C. Frank Rhodes

Subscribed and sworn to before me this 27th day of May 1912.
W. R. Coleman
Notary Public.
For order of County Commissioners approving this plat see Vol. 14 Page 413-4 of Commissioners Journal of Proceedings.
W. R. Coleman
County Clerk

I hereby certify to having examined and approved this plat this 27th day of May 1912.
Frank A. Guice
County Surveyor.

I hereby certify to having examined and approved this plat this 5th day of June 1912.
W. F. Trione
County Assessor.
Filed for record this 7th day of June 1912, at 9 o'clock, and recorded in Vol. 4 of Plats, Page 12, Records of Jackson County Oregon.
Fred L. Colvig
County Recorder.

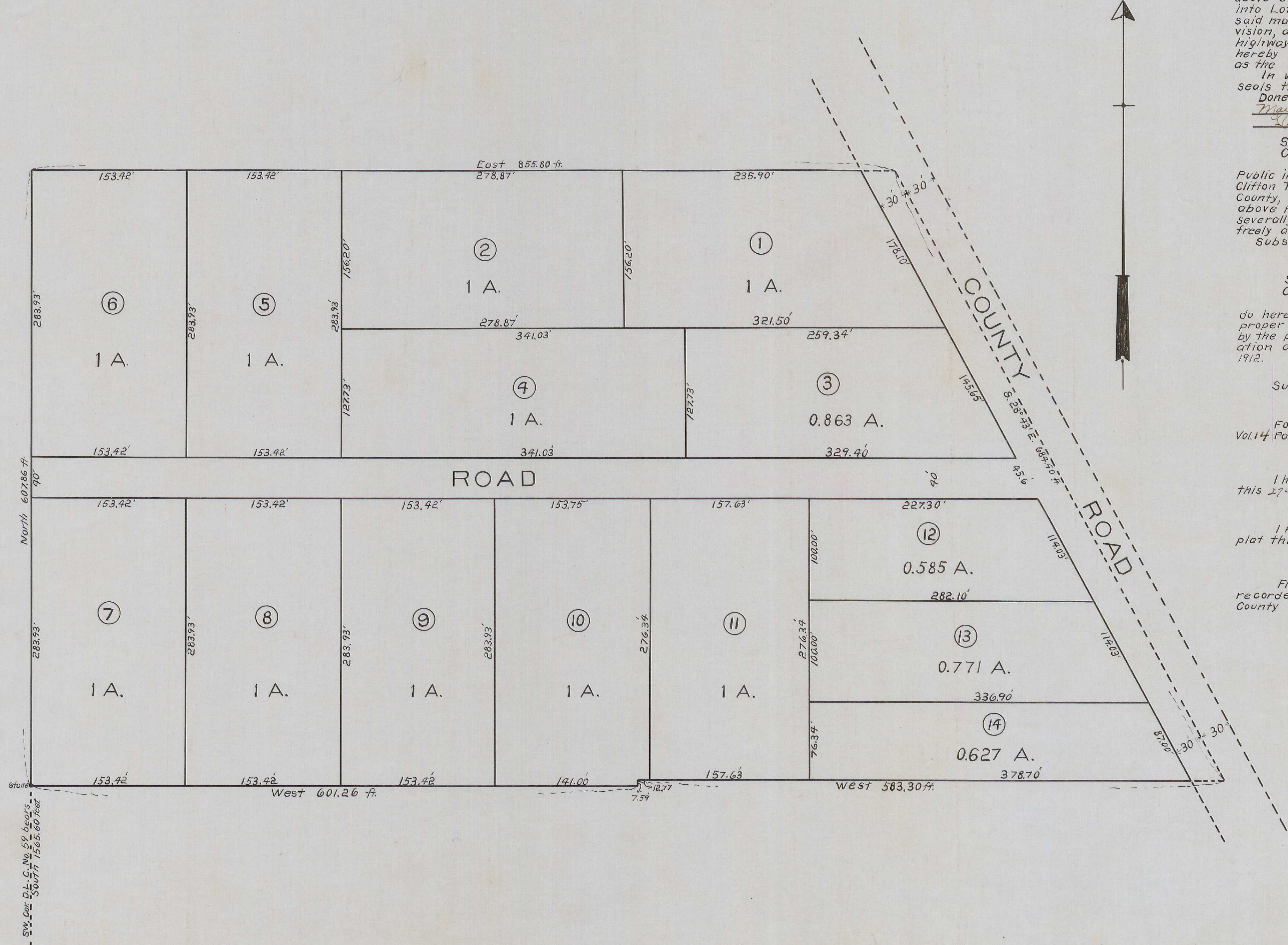

FILED June 12 A. D. 1912
W. R. Coleman
CLERK
BY _____