

**AMENDED PLAT OF BLOCKS  
2,3,5,7,8,11,12,13,14,16,17,20,21,22 & 23  
OF  
OAKDALE PARK ADDITION  
TO  
MEDFORD OREGON**

Surveyed in May 1912, by C. Frank Rhodes  
Civil Engineer.  
Scale 1 inch = 150 Feet

FOR PROSPECT & PEACH ST.  
VACATIONS. SEE VOL. 528,  
Pgs. 123 & 124, LEAD RECORDS,  
Cox & Co. Surv. 7/10/12.

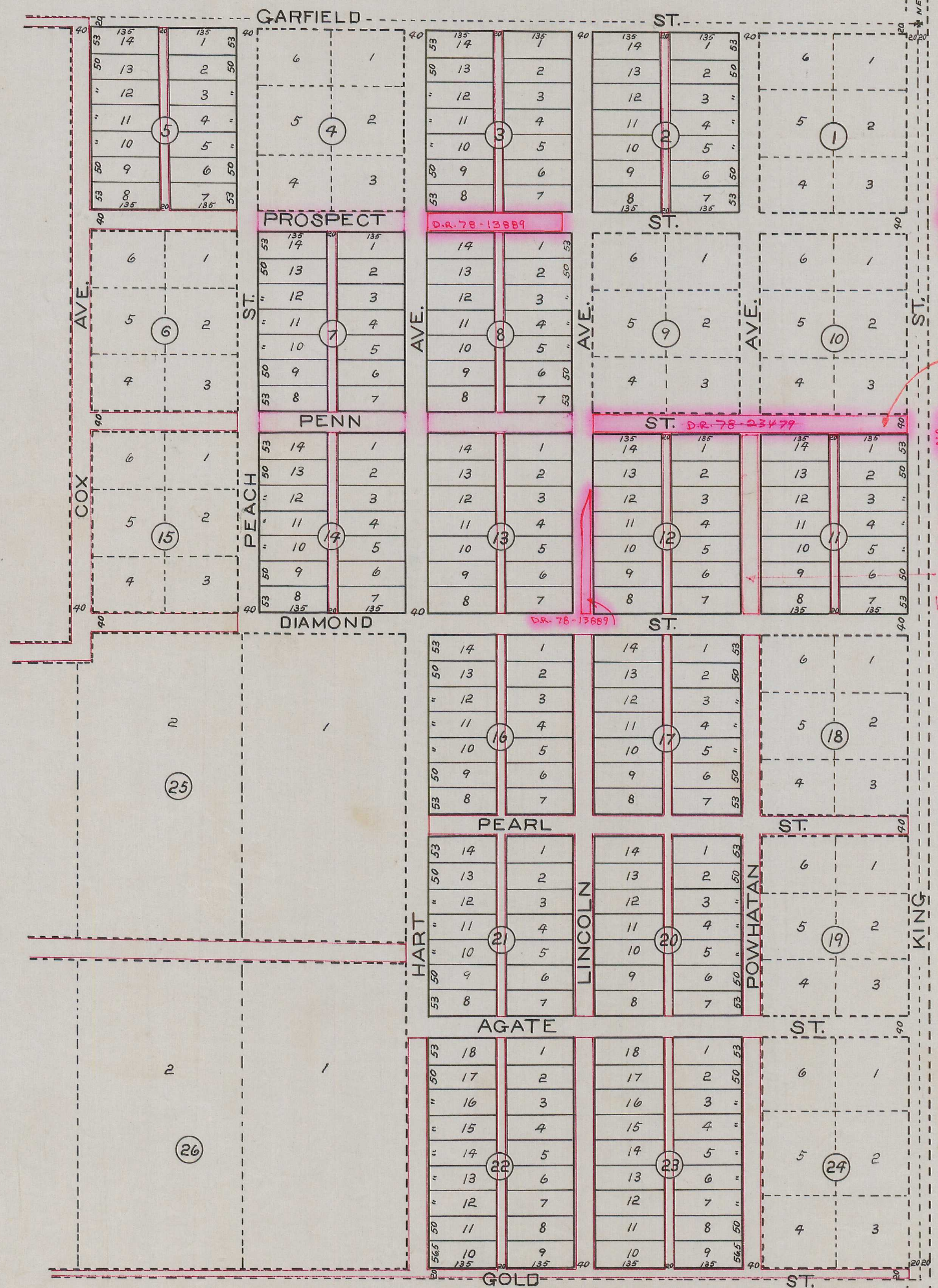

Prospect & Lincoln Sts.  
For Vacation See Deed Record  
78-13889  
By J. Brown 1-15-79

SEE ALSO  
VAC. ORD. 108-99  
99-20755  
KKB CS 126-09

PEACH ST. VACATION  
SEE DEED  
RECORD  
78-23479  
By J. Brown  
1-15-79

FOR VACATION SEE  
DEED RECORD  
78-23479  
By J. Brown  
1-15-79

For Vacations See  
Comm. Journal Vol. 16, Page 216, 217 & 218  
Nov. 18, 1916  
Comm. Journal Vol. 17, Page 295  
Oct. 22, 1919  
Comm. Journal Vol. 27, Page 379  
Sept. 18, 1940  
R.B.R.

**DESCRIPTION**

All of Blocks 2, 3, 5, 7, 8, 11, 12, 13, 14, 16, 17, 20, 21, 22 and 23, of OAKDALE PARK ADDITION to Medford Oregon, located in the Henry McKennell Donation Land Claim Nos. 38 and 82 in Tps. No. 38 and 37 South, respectively, Range 2 West of the Willamette meridian.

**DEDICATION**

Know all men by these presents that The Oakdale Land Investment Co. is the owner in fee simple of the above described Blocks of land, and that it has laid out the same into Blocks, Lots and Alleys, as shown by the map hereon, and that said map is a correct representation of said survey and subdivision, and that said company does hereby dedicate to the public, for public use, all of the alleys as shown on said map, and it does hereby designate said plat as the Amended Plat of Blocks 2, 3, 5, 7, 8, 11, 12, 13, 14, 16, 17, 20, 21, 22 and 23 of OAKDALE PARK ADDITION to Medford Oregon.

In witness whereof the President and Secretary of said company have hereunto set their hands and seals this 16 day of May 1912.

Done in the presence of  
W. H. Everhard President Seal  
O. Young Secretary Seal

State of Oregon )  
County of Jackson ) s.s.  
Personally appeared before me, a Notary Public in and for said County and State, W. H. Everhard and O. L. Young, who severally acknowledged to me that they are President and Secretary, respectively, of The Oakdale Land Investment Co.

Subscribed and sworn to before me this 16 day of May 1912.  
W. H. Edgington  
Notary Public for Oregon

State of Oregon )  
County of Jackson ) s.s.  
Personally appeared before me, a Notary Public in and for said County and State, the within named W. H. Everhard and O. L. Young of Jackson County Oregon, to me personally known to be the above named, who executed the above instrument, and who severally acknowledged to me that they executed the same freely and voluntarily for the purposes herein mentioned.

Subscribed and sworn to before me this 16 day of May 1912.  
W. H. Edgington  
Notary Public for Oregon

State of Oregon )  
County of Jackson ) s.s.  
I, C. Frank Rhodes, being first duly sworn, do hereby certify that I surveyed, and marked with proper monuments and stakes, the above described Blocks, and that the map hereon is a correct representation of said survey as made by me on the ground between May 2nd and May 6, 1912.

Subscribed and sworn to before me this 15 day of May 1912.  
C. Frank Rhodes  
Civil Engineer

For order of County Commissioners approving this plat see Vol. 14 Page 413 of Commissioners Journal of Proceedings.

I hereby certify to having examined and approved this plat this 16 day of May 1912.  
W. H. Edgington  
County Clerk.

I hereby certify to having examined and approved this plat this 17 day of May 1912.  
Frank Shinn  
County Surveyor

I hereby certify to having examined and approved this plat this 17 day of May 1912.  
W. J. Harris  
County Assessor.

Filed for record this 17th day of June 1912, at 7 o'clock and recorded in Vol. 44 of plats, page 11 Records of Jackson County Oregon.  
Fred K. Colvig  
County Recorder.

Filed May 17th, 1912  
8660  
W. B. Coleman  
Clerk  
Rydon Thompson  
Dpty.