

VON DER HELLEN'S EXTENSION OF CENTRAL ADDITION TO THE TOWN OF EAGLE POINT JACKSON COUNTY, OREGON.

Surveyed, Jan. 8th, 1912.

Astbury and Tee, Surveyors.
Medford, Ore.

Scale: 1 in. = 50 Feet.

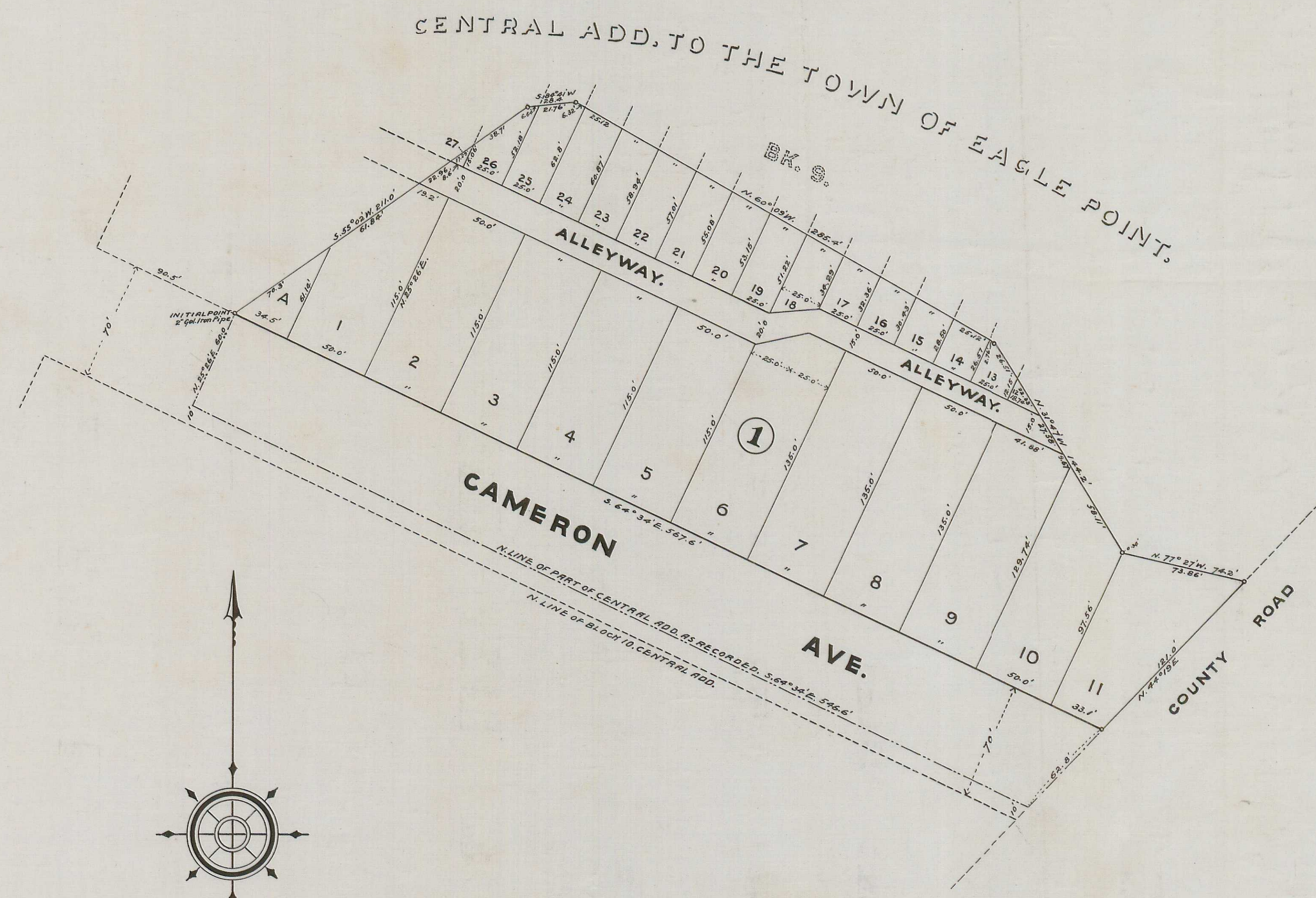

DESCRIPTION: Commencing at the N. E. corner of D. L. C. N^o. 45 in T. 36 S. R. 1 W. Will. Mer. and running thence S. 89° 58' W. 1409.1 feet; thence S. 19° 22' W. 1135.7 feet; and S. 64° 34' E. 617.5 feet to the place of beginning; thence S. 64° 34' E. 567.6 feet; thence N. 44° 19' E. 121.0 feet; thence N. 77° 27' W. 74.2 feet; thence N. 31° 41' W. 144.2 feet; thence N. 60° 09' W. 285.4 feet; thence S. 84° 41' W. 28.4 feet; thence S. 55° 02' W. 211.0 feet to the place of beginning.

DEDICATION: Know all men by these presents that we William von der Hellen and Florence E. von der Hellen his wife of Jackson County, State of Oregon, are the owners in fee simple of the above described tract of land; that we have laid out the same into Blocks, Lots, Street and Alleys as shown by the map hereon, and that the said map is a correct representation of the survey and subdivision, and that we do hereby dedicate to the public all our rights to the streets, and the Alleys shown on said map, and we do hereby designate and name the said tract as shown hereon as VON DER HELLEN'S EXTENSION OF CENTRAL ADDITION TO THE TOWN OF EAGLE POINT, State of Oregon.

In witness whereof we have hereunto set our hands and seals this 2nd day of March, A. D. 1912.

William von der Hellen
Florence E. von der Hellen

William von der Hellen
Florence E. von der Hellen

State of Oregon, } s. s.
County of Jackson, }

Personally appeared before me, a Notary Public in and for said County and State, the within named William von der Hellen and Florence E. von der Hellen his wife of Jackson County, State of Oregon, to me personally known to be the above named persons, who executed the above instrument, and severally acknowledged to me, that they executed the same freely and voluntarily, for the purposes herein mentioned.

Subscribed and sworn to before me, this 2nd day of March, A. D. 1912.

Grace Henry
Notary Public for Oregon.

State of Oregon, } s. s.
County of Jackson, }

We Astbury and Tee, hereby certify, that we have duly surveyed and marked with proper monuments the above described tract of land, as shown by the plat hereon, and that said plat is a correct representation of said survey as made by us on the ground, January 1912.

Subscribed and sworn to before me, this 11th day of January A. D. 1912.

Astbury and Tee
Surveyors.

I hereby certify to have examined, and approve this plat.

Grace Henry
Notary Public for Oregon.

For order of County Commissioners approving this plat, see Vol. 14 Page 30 of Commissioners Journal of Proceedings.

Frank A. Gray
County Surveyor.

Examined and approved this 6th day of March 1912.

John P. Coleman
County Clerk.
W. A. Thompson
County Assessor.

Filed for record this 19 day of March 1912, at 9 o'clock and recorded in Vol. 4 of Plats, Page 7 Records of Jackson County, Oregon.

Fred L. Colwing
County Recorder.