

CARLTON'S ADDITION TO

MEDFORD OREGON

April 1911,

C. Frank Rhodes,
Civil Engineer.

Scale 1 in. = 60 feet.

V-1 = VACATED Doc. No. 56-01361-OR. Parcels F to J, J. Co. S.W. E. Neg. 1/4 1/2

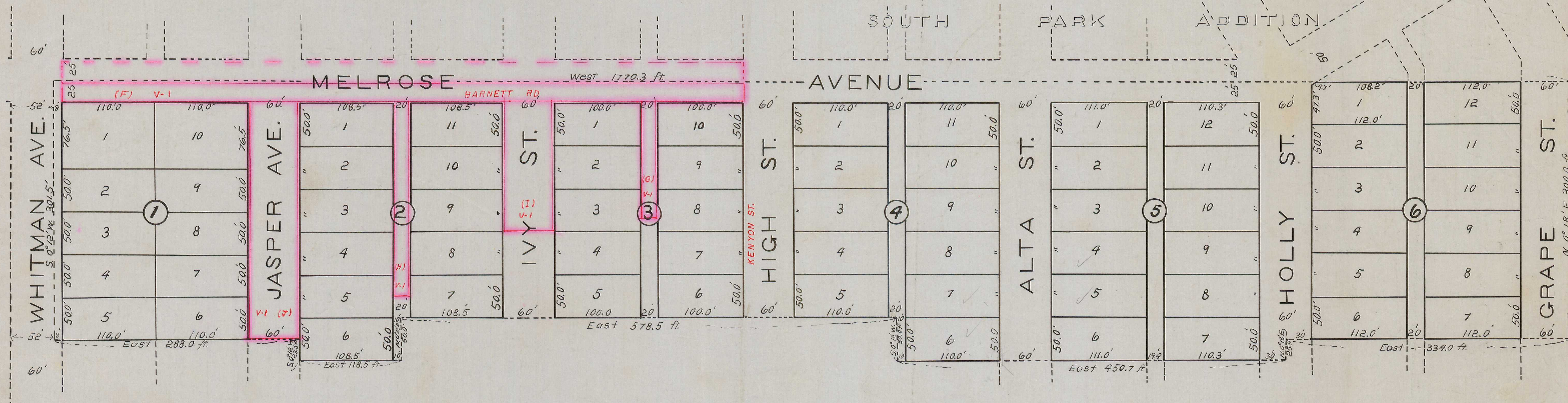

DESCRIPTION: Beginning at a point marked by a cross on a stone 14x12x9 ins. set 6 ins. below the surface of the ground, from which the Southwest corner of Donation Land Claim No. 49, in Township 37 South, Range 1 west of the Willamette Meridian bears S. 31° 56' W. 859.3 feet, and running thence East 288.0 feet, thence S. 0° 12' W. 23.5 feet, thence East 118.5 feet, thence N. 0° 12' E. 50.0 feet, thence East 578.5 feet, thence S. 0° 12' W. 50.0 feet, thence East 450.7 feet, thence N. 0° 18' E. 25.0 feet, thence East 334.0 feet, thence N. 0° 18' E. 300.0 feet, thence West 1770.3 feet, thence S. 0° 12' W. 301.5 feet to the place of beginning.

DEDICATION: Know all men by these presents that we, C.B. Carlton and Jeannette Carlton, husband and wife, and George E. Marshall and Lillie Marshall, husband and wife, of Jackson County, State of Oregon, are the owners in fee simple of the above described tract of land; that we have laid out the same into Blocks, Lots, Streets and Alleys, as shown by the map hereon, and that said map is a correct representation of the survey and subdivision; and that we do hereby dedicate to the Public, for Public highways, all the streets and alleys shown on said tract, and we do hereby designate and name the said tract, as shown hereon as CARLTONS ADDITION to Medford Oregon.

In witness whereof we have hereunto set our hands and seals this day of 1911
 Done in the presence of
 Hope Marshall Seal
 John Guy Wilson Seal
 C.B. Carlton Seal
 Jeannette Carlton Seal
 George E. Marshall Seal
 Lillie Marshall Seal

State of Oregon } ss.
 County of Jackson } Personally appeared before me, a Notary Public in and for the said County and State, the within named, C.B. Carlton and Jeannette Carlton, husband and wife, and George E. Marshall and Lillie Marshall, husband and wife, of Jackson County, State of Oregon, to me personally known to be the above named, who executed the above instrument, and who severally acknowledged to me that they executed the same freely and voluntarily for the purposes herein mentioned.
 Subscribed and sworn to before me this 19th day of May 1911.

John Guy Wilson
Notary Public.

State of Oregon } ss.
 County of Jackson } I, C.F. Rhodes, being first duly sworn, do hereby certify that I have duly surveyed and marked with proper monuments the above described tract of land, as shown by the plat hereon, and that said plat is a correct representation of said survey as made by me on the ground in April 1911.

Subscribed and sworn to before me this 19th day of April, 1911.

I hereby certify to having examined and approved this plat this 3rd day of May 1911.

For order of County Commissioners approving this plat see Vol. 14 Page 345 of Commissioners Journal of Proceedings.

Examined and approved this 7th day of Feb. 1912 by W. R. Coffey, Deputy County Clerk.

Filed for record this day of 1911, at o'clock and recorded in Vol. 4 of Plats, page 6 Records of Jackson County Oregon.

Examined and approved this day of June 1911.

Examined and approved by the Council of Medford Oregon this 8th day of June 1911, and recorded in Vol. 4 Page 332

Filed Feb. 7th, 1912
 W. R. Coffey, Clerk
 By Victoria Thompson, Deputy