

PLAT
OF
MEADOWBROOK ORCHARD CO'S SUBDIVISION.
IN SEC. 15-T. 36 S-R. 4 W.
JUNE 1911. SCALE 1"=200'.
W.W. DANN - C.E.

SURVEYOR'S AFFIDAVIT AND DESCRIPTION OF BOUNDARY.

THIS IS TO CERTIFY that I W.W. DANN did on June 28, 1911 correctly survey and mark with proper monuments the land as shown by map hereon, that said map is a correct representation of said survey as made by me on the ground, Beginning at the Section Corner common to Sections 14, 15, 22 and 23, Town 36 S. Range 4 W, thence West 2656 ft., thence North 1320 ft., thence West 1324 ft., thence North 1320 ft., thence East 3981.5 ft., thence South 2640 ft. to place of beginning, excepting the following, Commencing at a point 295.68 ft North of 1/4 Section Corner between Sections 15 & 22, thence East 147.5 ft., thence North 295.02 ft., thence West 147.5 ft., thence South 295.02 ft. to place of beginning.

The above land is the S.E. 1/4 Sec. 15 and the N.E. 1/4 of the S.W. 1/4 Sec. 15, T. 36 S. R. 4 W. In witness whereof I have hereunto set my hand and seal this 20th day of Nov. A.D. 1911.

W.W. Dann
Notary Public for State of Oregon.

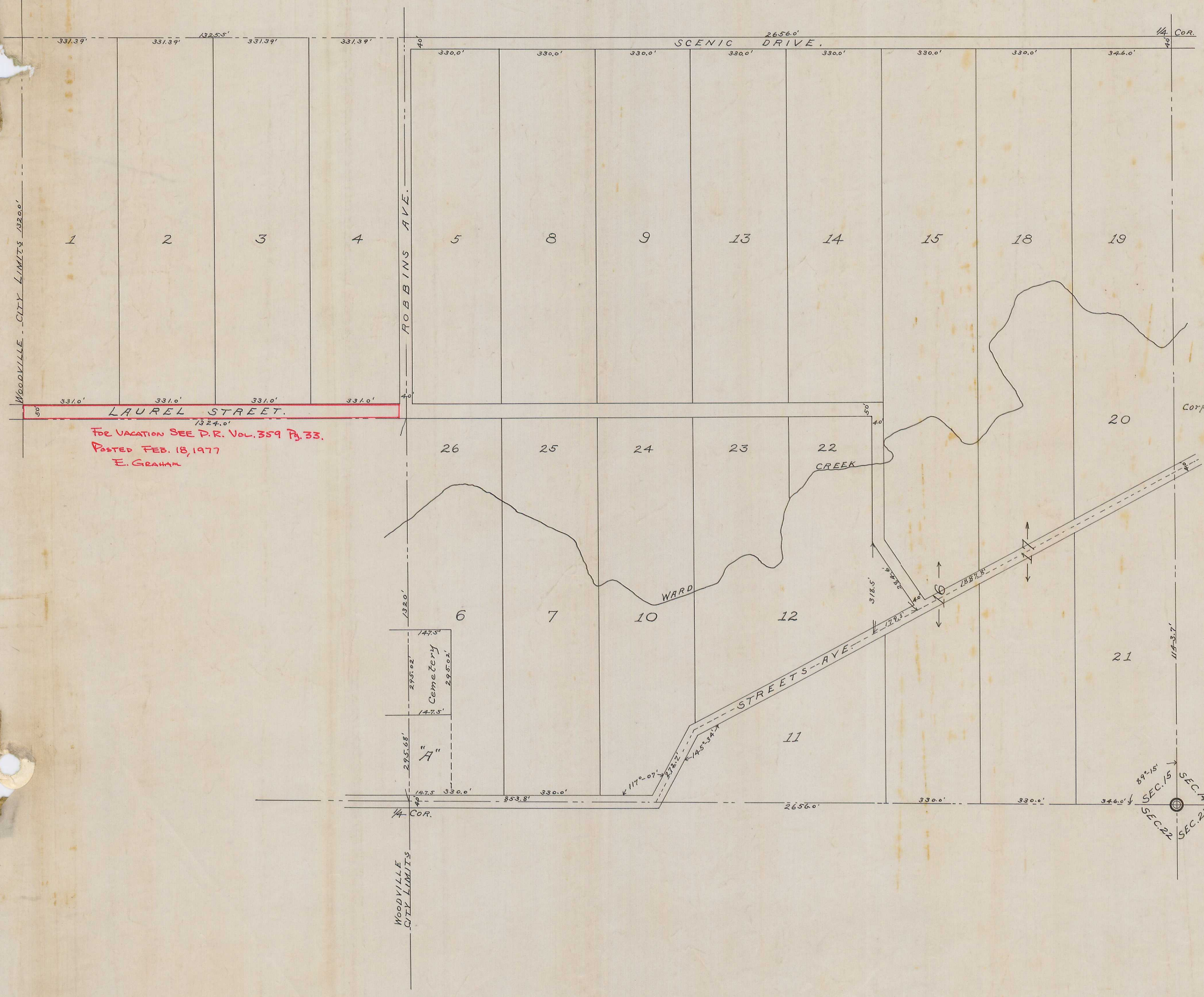

State of Oregon }
County of Jackson } ss. DEDICATION.

Know all men by these presents that we Elmer E. Bagley and F.W. Streets both of Jackson County State of Oregon are respectively the President, and secretary and Treasurer of the Meadowbrook Orchard Company, that the said Company is the Owner in fee simple of the above described tracts of land, and that we have caused the same to be surveyed and subdivided into lots as shown by plat hereon, that said plat is a correct representation of said survey, the length and courses of the lines on said plat are indicated by signs letters and figures and we do hereby deed, dedicate, and donate to the County of Jackson, Oregon, and to the use of the public all streets and alleys as shown on said plat included in the boundary lines of said land known as Meadowbrook Orchard Company's Sub-division.

In witness whereof we have set our hands and Corporate Seal this 27th day of Dec. A.D. 1911.

Elmer E. Bagley, Pres.
F.W. Streets, Secy.

State of Oregon }
County of Jackson } ss.

This is to certify that on this 27th day of Dec. A.D. 1911 before me a Notary Public personally appeared the within named Elmer E. Bagley and F.W. Streets personally known to me to be the persons described in and who executed the foregoing dedication, and acknowledged to me that they executed the same freely and voluntarily and without fear or compulsion from anyone.

In testimony whereof I have hereunto set my hand and seal this 27th day of December A.D. 1911.

L.R. Rasmussen
Notary Public for State of Oregon.

Approved by the County Assessor the 27th day of Dec. A.D. 1911.

W.O. Greave
County Assessor.

Approved by the County Court of Jackson County Oregon at its regular term on the 5th day of Jan. A.D. 1912.

Vol. 14 Comm. Jul. page 24

H. R. Coleman
County Clerk.
By Lora Thompson, Stety.

Filed with the County Clerk this 27th day of Dec. A.D. 1911.

H. R. Coleman
County Clerk.

Filed with the County Recorder this 8th day of Jan. A.D. 1912 and duly recorded in Volume 4 page 2 of Plats.

Frank Collins
County Recorder.