

SHIELDS AMENDED ADDITION CENTRAL POINT, OREGON.

Olen Ornspeiger C.E.
Nov. 1910.

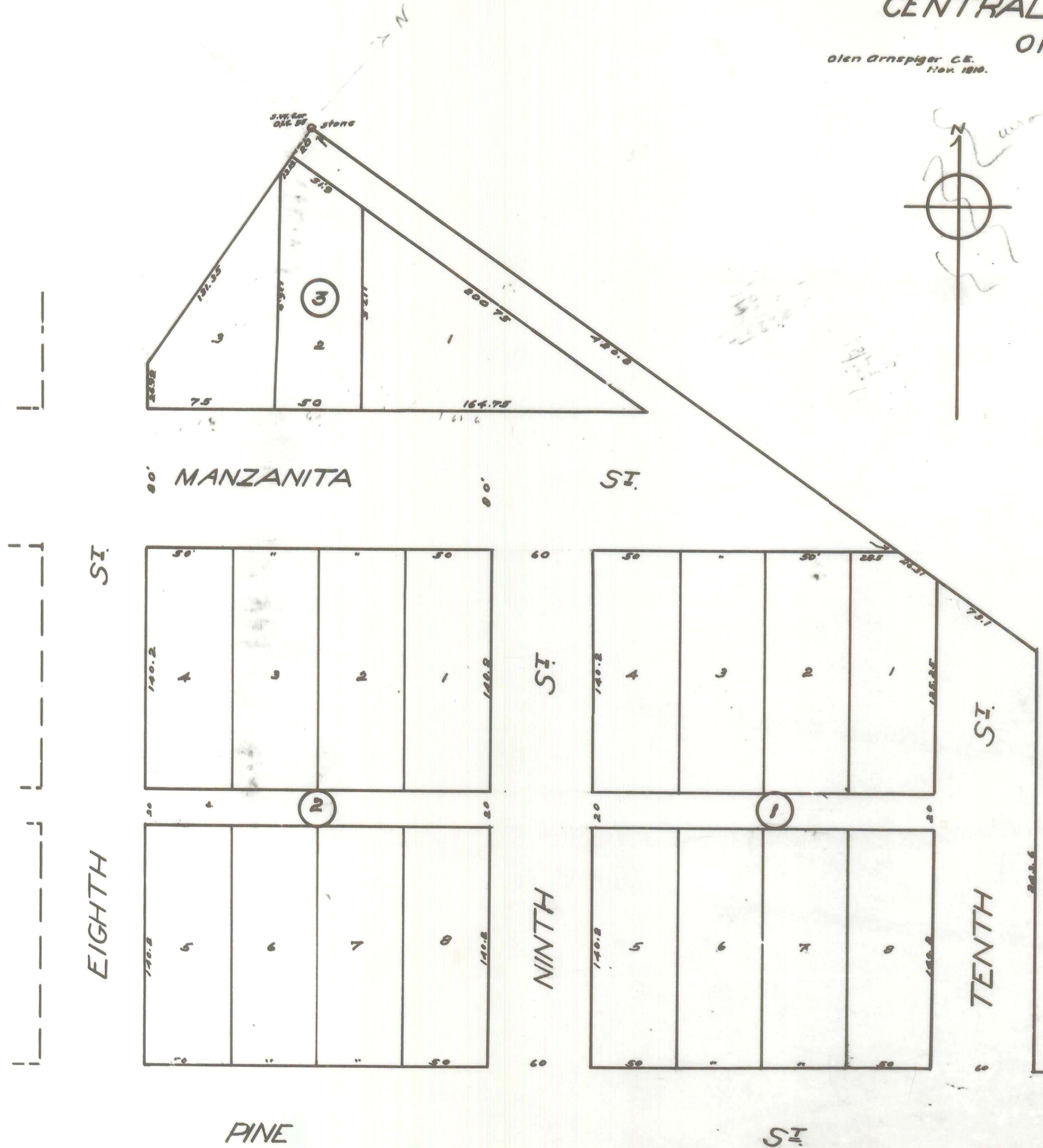

Description
Beginning at the South west corner of D.L.C. 755, Township 37-South Range 2 West, W.M., and running thence East on south line of said Claim 520.21 feet; thence South 35° 00' East 243.6 feet; thence South 54° 52' West on North line of Pine Street, 520 feet; thence North 35° 00' West on East line of Eighth St. 407.92 feet; thence North 164.5 feet to the place of beginning.

Dedication
Know all men by these presents that we James Shields and Sarah J. Shields, husband and wife, R.M. Whiteside, Edgar G. Whiteside and Alta B. Whiteside, husband and wife, W.E. Whiteside and Grace L. Whiteside, husband and wife, Ernest Hathaway and Leola O. Hathaway, husband and wife, N.E. Childers and Leola Childers, husband and wife, are owners in fee simple of the above described tract and that we have laid out the same into lots, blocks, streets and alleys as shown by the map hereon, and that the same is a correct representation of said subdivision, and that we do hereby dedicate to the public for public use all the streets and alleys shown hereon, and we do hereby designate said plat as the Shields Amended Addition to Central Point, Oregon, and know all men that we James Shields and Sarah J. Shields, own lots 1, 2, 3, and 4 in each of blocks 1 and 2, also all of block 3; and that R.M. Whiteside own lot 5, block 2; and that we Edgar G. Whiteside and Alta B. Whiteside own lot 6 and the west half of lot 7, all in block 2; and that we W.E. Whiteside and Grace L. Whiteside, own the East half of lot 7 and lot 8, all in block 2; and that we Ernest Hathaway and Leola Childers own lot 5, block 1; and that we N.E. Childers and Leola Childers own lots 6, 7, and 8, in block 1.

In presence of
W. Ornspeiger
C. Ornspeiger
Witness our hands and seals
this _____ day of Nov., 1910.

James Shields
Sarah J. Shields
W.E. Whiteside
Edgar G. Whiteside
Alta B. Whiteside
Ernest Hathaway
Leola O. Hathaway
N.E. Childers
Leola Childers

State of Oregon } ss.
County of Jackson }
Personally appeared before me a Notary Public in and for said County and State, the above named James Shields and Sarah J. Shields, R.M. Whiteside and Edgar G. Whiteside and Alta B. Whiteside, W.E. Whiteside and Grace L. Whiteside, Ernest Hathaway and Leola O. Hathaway, and N.E. Childers and Leola Childers, all of Jackson County, State of Oregon, to me personally known to be the above named who executed the above instrument, and who severally acknowledged to me that they executed the same freely and voluntarily for the purposes therein mentioned.

Done this 30th day of November, 1910, Mary N. Lindsey
Notary Public for Oregon.

State of Oregon } ss.
County of Jackson }
I, Olen Ornspeiger, being first duly sworn, do here by certify that I surveyed and marked with proper stakes and monument the above described tract, and that said map is a correct representation of the survey as made by me on the ground on the 27th day of November, 1910.

Subscribed and sworn to before me this 11th day of November, 1910.
Olen Ornspeiger
Notary Public for Oregon.

For order County Commissioners approving this plat see Vol. 14, page 14, Commissioners Journal of Proceedings.

Examined and approved this 5th day of Nov., 1910.
W. P. Ormswold
County Clerk.
W. P. Ormswold
County Assessor.

Examined and approved by the Council of Central Point, Oregon, this 11th day of Nov., 1910, and recorded in Vol. _____, page _____ by W. P. Ormswold

Filed for record this 27th day of Nov., 1910, at _____ o'clock and recorded in Vol. 3 of Plats, page 14, Records of Jackson County Oregon.
R. P. Burnett
County Recorder.

Filed Dec 5, 1910
W. R. Coleman, Clerk
By M. B. Tompkins