

Description
 Commencing at the Northeast Cor. of D.L.C. No. 82, Township 37 South, Range 2 West, W.M., and running thence, South 0° 5' west, 2479.21 feet; thence, South 89° 59' west 2007.2 feet; thence, South 0° 18' west, 1984.7 feet to center of County Road; thence, North 76° 09' West 1010.5 feet along center of County Road; thence, North 0° 04' East, 1436.0 feet; thence, North 89° 42' West, on South line of D.L.C. No. 39, 2167.7 feet to the S.W. cor. of said Claim; thence, North 0° 09' West on west line of said Claim, 1528.8 feet; thence, East, 2311 feet; thence, North 0° 05' East, 1248.1 feet to the N.W. cor. D.L.C. 82; thence, East, on North line of said Claim 2852.3 feet to the place of beginning.

Dedication
 Know all men by these presents that THE OAKDALE LAND INVESTMENT Co. is the owner in equity of the above described tract, and that it has laid out the same into tracts, blocks, lots, streets, avenues, and lanes, as shown by the map hereon, and that said map is a correct representation of said survey and subdivision, and that said company does hereby dedicate to the public for public use, all the streets, avenues, and lanes as shown on said map; and it does hereby designate said plat as the OAKDALE PARK ADDITION.
 In witness whereof the President and Secretary of said company have hereunto set their hands and seals this 19th day of November, 1910.

Done in presence of
John H. Payne
John H. Payne

W. H. Everhard seal
 President
O. L. Young seal
 Secretary

State of Oregon } s.s.
 County of Jackson } Personally appeared before me a Notary Public in and for said County and State, W. H. Everhard and O. L. Young, who severally acknowledged to me that they are President and Secretary of The Oakdale Land Investment Company.
 Done this 19th day of November, 1910.

Clude A. Payne
 Notary Public for Oregon.

State of Oregon } s.s.
 County of Jackson } Personally appeared before me a Notary Public in and for said County and State, the within named W. H. Everhard and O. L. Young, of Jackson County, Oregon, to me personally known to be the above named who executed the above instrument, and who severally acknowledged to me that they executed the same freely and voluntarily for the purposes here in mentioned.
 Done this 19th day of Nov., 1910.

Clude A. Payne
 Notary Public for Oregon.

State of Oregon } s.s.
 County of Jackson } I, Olen Arnspiger, being first duly sworn, do hereby certify that I surveyed and marked with proper monument and stakes the above described tract, and that the map here on is a correct representation of said survey as made by me on the ground between May 29th and June 8th, 1910.

Olen Arnspiger
 Notary Public for Oregon

Subscribed and sworn to before me this 18th day of Nov., 1910.

William A. Coover
 Notary Public for Oregon

For order County Commissioners approving this plat see Vol. 174, page 174, of Commissioners Journal of Proceedings.

W. R. Coleman
 County Clerk.

Examined and approved this 13th day of Nov., 1910.

Frank A. Grison
 County Surveyor.

Examined and approved this 7th day of Dec., 1910.

W. J. Young
 County Assessor.

Filed for record this 8 day of Dec., 1910, at 1 o'clock and recorded in Vol. 3 of plats, page 9 Records of Jackson County, Oregon.

R. R. Burnett
 County Recorder.

State of California } s.s.
 County of Alameda } Personally appeared before me a Notary Public in and for said County and State, John Cox and Elmira May Cox, husband and wife, of Alameda County, Cal. (owners in fee simple of the above described tract), to me personally known to be the above named who severally acknowledged to me that they gave their free and voluntary consent to the execution of above instrument and plat.
 Done this 12th day of Nov., 1910.

John Cox seal
Elmira May Cox seal

Floyd R. Gray
 Notary Public for Cal.
 Filed Dec 7, 1910
 W. R. Coleman, Clerk
 By Mrs B. J. ...

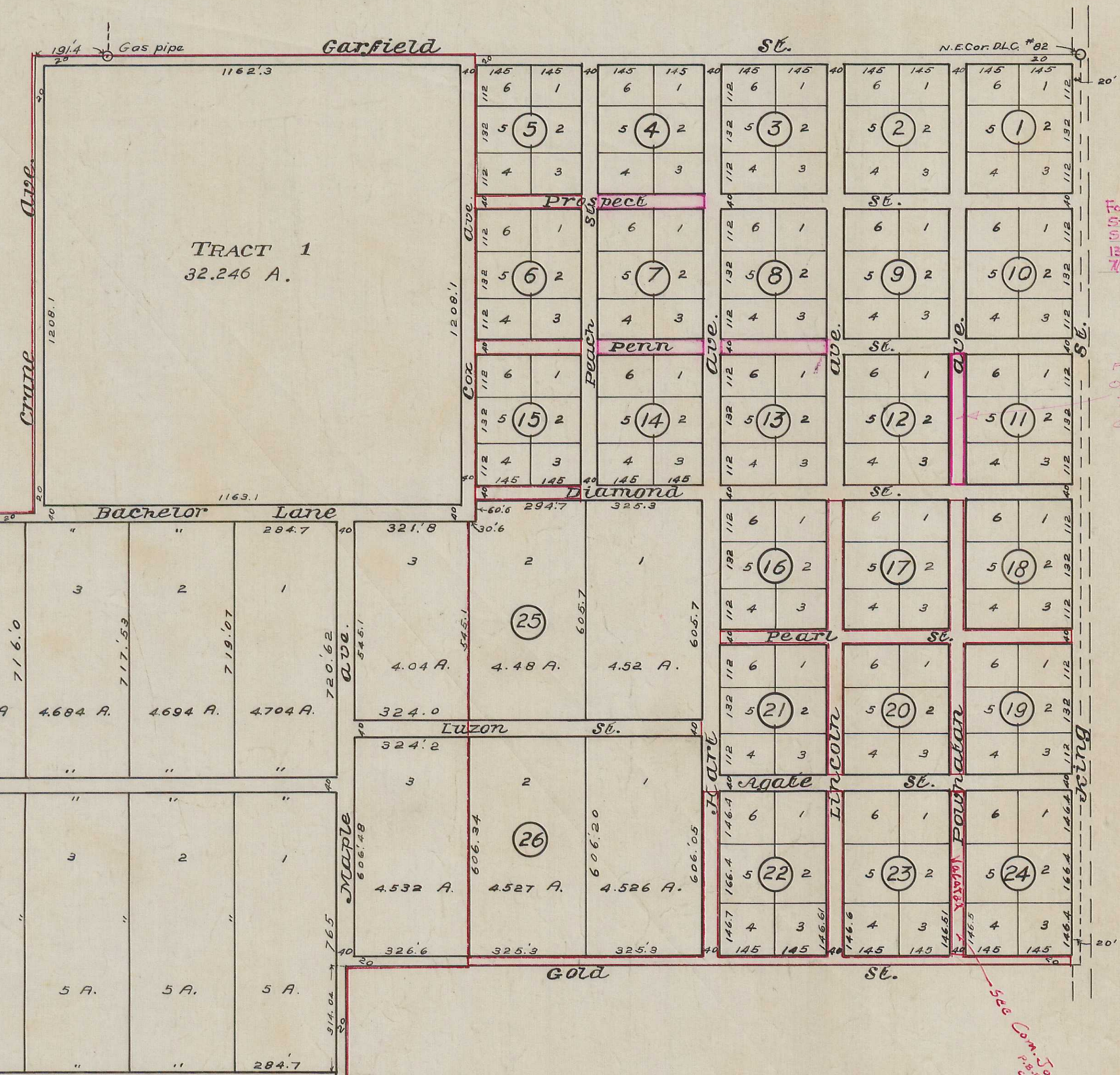

**OAKDALE PARK
 ADDITION
 MEDFORD OREGON**

Scale 1" = 250 Ft.
 Surveyed by THE J.S. HOWARD ENGINEERING CO. BY OLEN ARNSPIGER, C.E.

For Vacations See
 Comm. Journal Vol. 17, Page 295
 Oct 22, 1919
 Comm. Journal Vol. 16, Page 216, 174-18
 Nov. 19, 1916
 Comm. Journal Vol. 27, Page 379 & 380
 Sept. 30, 1940
 P. B. R.

FOR PROSPECT & PENN. ST. VACATIONS SEE VOL. 528, Pgs. 132 & 133, DEED RECORDS, 7-1-10, G. KASAK, D.C.S.

FOR VACATION SEE O.L. 70-06471 7-1-10 G. KASAK, D.C.S.

See Comm. Journal Vol. 27, p. 379-380