

WESTERN ADD.
TO THE
CITY OF MEDFORD
OREGON

Sept. 1910 Scale: 1 in = 50 ft.
Osgood & Cummings
Civil Engineers.
Medford, Oregon.

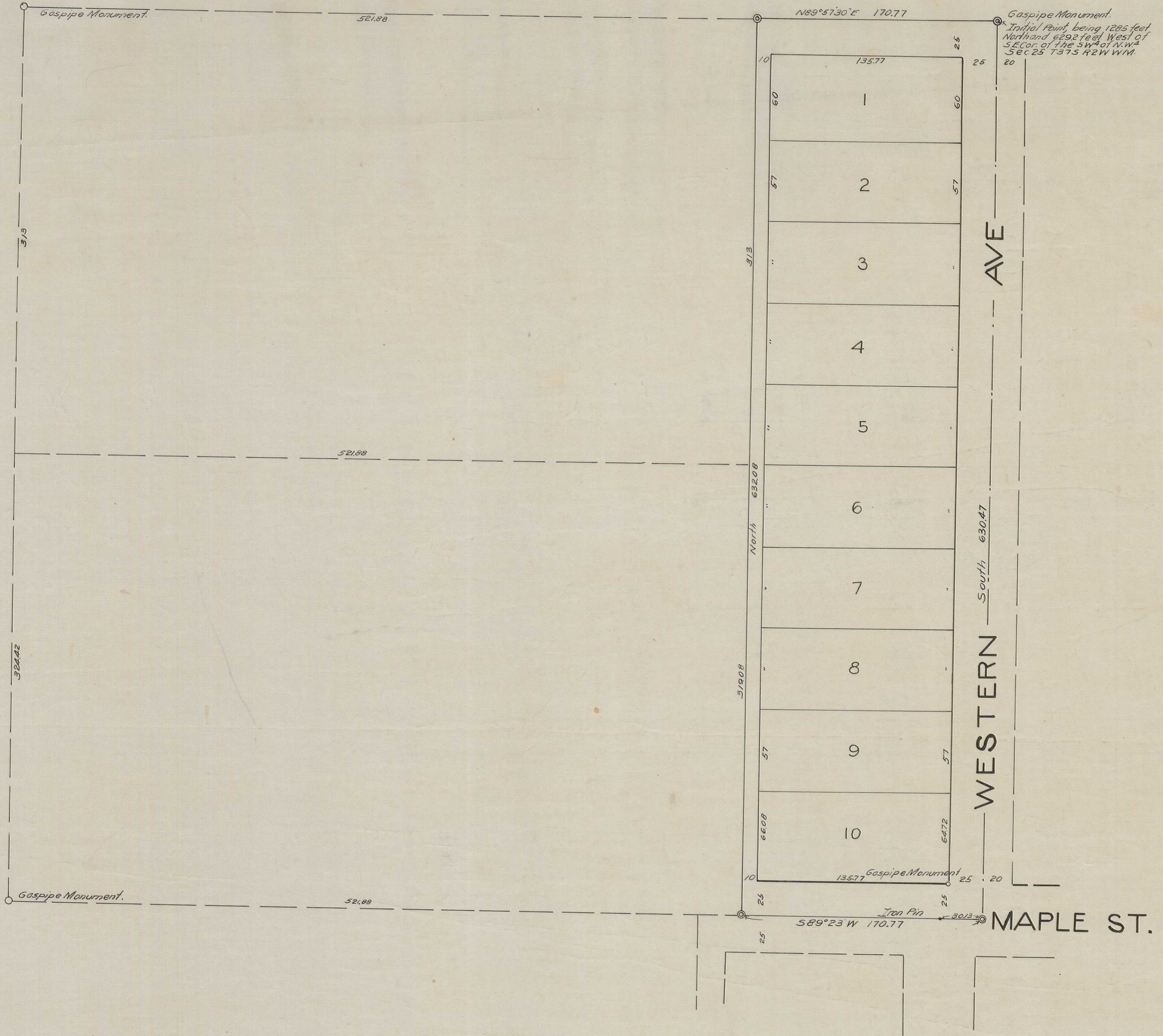

DESCRIPTION: - Beginning at a point 1285 feet North and 6292 feet West of the SE Cor. of the SW⁴ of the NW⁴ of Section 25 T37S, R2W, W.M., run thence South 630.47 feet to the Center of Maple St.; thence S89°23' W 170.77 feet; thence North 632.08 feet; thence N89°57'30\" E 170.77 feet to the point of beginning.

DEDICATION: - Know all men by these presents that we, George F. Clausing and Lena C. Clausing his wife, and Alfred Johnson, a single man are the owners in fee simple of the above described tract of land, and that we have laid out the same into Lots, Streets and an Alley and that the above map is a correct representation of said survey and we do hereby dedicate to the Public for use as Highways all the Streets and the Alley shown hereon and we do hereby name and designate the same as the **WESTERN ADDITION TO THE CITY OF MEDFORD, OREGON.**

Done in the presence of
J. W. Miles Witness
Jesse H. Miller Witness
State of Oregon }
County of Jackson } ss. Personally come before me, a notary public in and for the County of Jackson, State of Oregon, the above named George F. Clausing and Lena C. Clausing his wife and Alfred Johnson singly to me personally known who executed the above instrument and who acknowledged to me that they did the same freely and voluntarily.
Done this 24th day of October 1910.

I, T. W. Osgood do hereby certify to having surveyed the above tract of land and that the above map is a correct representation of said survey.
Sworn to before me this 23rd day of Sept. 1910.

Examined and approved this 26 day of Oct. 1910.

Examined and approved this _____ day of _____ 1910.

For Order of County Commissioners Court approving this Plat see Page 602 Volume 13 of Proceedings

Filed for record this 15 day of Nov 1910 at Medford and recorded in Volume 3 of Plats.

Filed Oct 26 1910
Mr. Coleman Clerk
By Mrs. Fournier

George F. Clausing (Seal)
Lena C. Clausing (Seal)
Alfred Johnson (Seal)

J. W. Miles
Notary Public for State of Oregon.

M. T. Gristle
Notary Public, State of Oregon.
Assessor of Jackson Co.

Surveyor of Jackson Co.
of Commissioners Journal

Mr. Coleman
Clerk of Jackson County
Page 8 Book of _____

R. D. Burnett
Recorder of Jackson County.