

CAPITAL HILL ADDITION

MEDFORD OREGON

1910

56

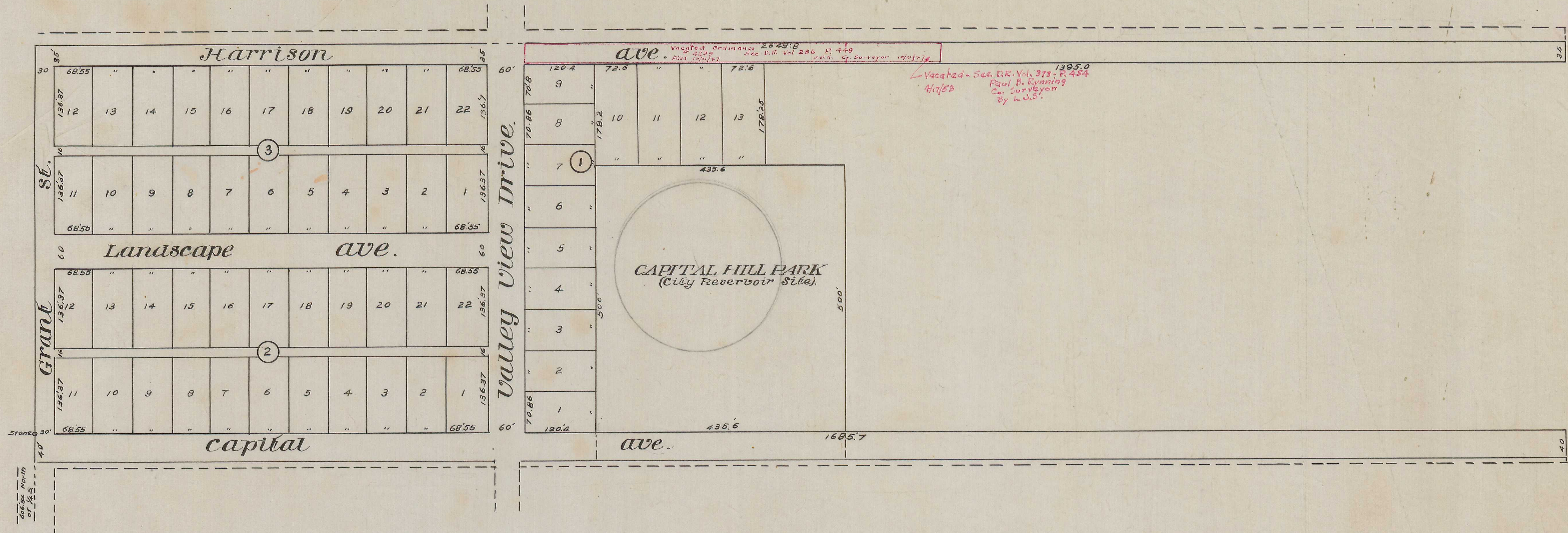

Description
Commencing at point which is 606.54 feet North of the Quarter Section Corner between Sections 20 and 29, Township 37 South Range 1 West W.M. and running thence East 2650.1 feet; thence North 40 feet; thence West 1685.7 feet; thence North 460 feet; thence East 290.4 feet; thence North 178.25 feet; thence East 1395.0 feet; thence North 35 feet; thence West 2649.8 feet; thence South 712.46 feet to the place of beginning, excepting a 40 ft. strip on south side of City Reservoir Site.

Dedication
Know all men by these presents that we Orin V. Myers and Birdeen Myers, husband and wife, and Chas. W. Sharpe and Winnie Sharpe, husband and wife, and Albert L. Cusick and Catherine Cusick, husband and wife, and William R. Bullock and Olive Bullock, husband and wife, are the owners in equity of the above described tract and that we have laid out the same into lots, blocks, streets, and alleys as shown by the map hereon, and that said map is a correct representation of said subdivision and we do here by dedicate to the public for public use all the streets and alleys shown by the map hereon; and we do hereby designate said plat as the Capital Hill Addition.
In witness whereof we have here unto set our hands and seals this 7th day of July, 1910
Done in presence of
H. E. Cusick

Orin V. Myers (Seal)
Birdeen Myers (Seal)
Chas. W. Sharpe (Seal)
Winnie Sharpe (Seal)
Albert L. Cusick (Seal)
Catherine Cusick (Seal)
William R. Bullock (Seal)
Olive Bullock (Seal)

State of Oregon } s.s.
County of Jackson }
Personally appeared before me a Notary Public in and for said County and State the above named Orin V. Myers and Birdeen Myers, Chas. W. Sharpe and Winnie Sharpe, Albert L. Cusick and Catherine Cusick, and William R. Bullock and Olive Bullock to me personally known to be the above named who executed the above instrument and who severally acknowledged to me that they executed the same freely and voluntarily for the purposes therein mentioned.
Done this 7th day of July, 1910.
H. E. Taylor
Notary Public for Oregon

Consent to Dedication
Know all men by these presents that I, Kate McAndrew, owner in fee simple of the above described tract do hereby consent to above plat and subdivision.
In witness whereof I have hereunto set my hand and seal this 7th day of Nov, 1910.
Done in presence of
G. A. Holmes

State of Oregon } s.s.
County of Jackson }
Personally appeared before me a Notary Public in and for said County and State, the within named Kate McAndrew, who personally acknowledged to me that she gave her free and voluntary consent to the above plat and subdivision.
Done this 7th day of Nov, 1910.
M. M. Holmes
Notary Public for Oregon

State of Oregon } s.s.
County of Jackson }
I, Olan Ormspiger, being first duly sworn do hereby certify that I surveyed the above described tract, and that I set proper monument and stakes, and that said map is a correct representation of said said survey as made by me on the ground between 17th and 27th days of June 1910.
Olan Ormspiger

Subscribed and sworn to before me this 6th day of July 1910.
W. H. Reames
Notary Public for Oregon.
For order County Commissioners approving this plat see Vol. 13 Page 603 Commissioners Journal of Proceedings.

Examined and approved this 2nd day of Nov, 1910.
W. R. Coleman
County Clerk
Frank A. Lincee
County Surveyor.

Examined and approved this 7th day of July, 1910.
W. T. Griever
County Assessor
R. K. M. Linn

Filed for record this 9th day of ~~July~~ ^{November} 1910, at 10 o'clock and recorded in Vol. 3 of Plats, page 6 Records of Jackson County, Oregon.
R. T. Burnett
County Recorder.

Filed Nov 2, 1910
W. R. Coleman
County Clerk
G. A. Holmes
County Surveyor

1

56