

Plat of
BLOCK 58

Pennsylvania Addition
To The City of
ASHLAND, OREGON.

SEPT 1910 SCALE 1"=50'

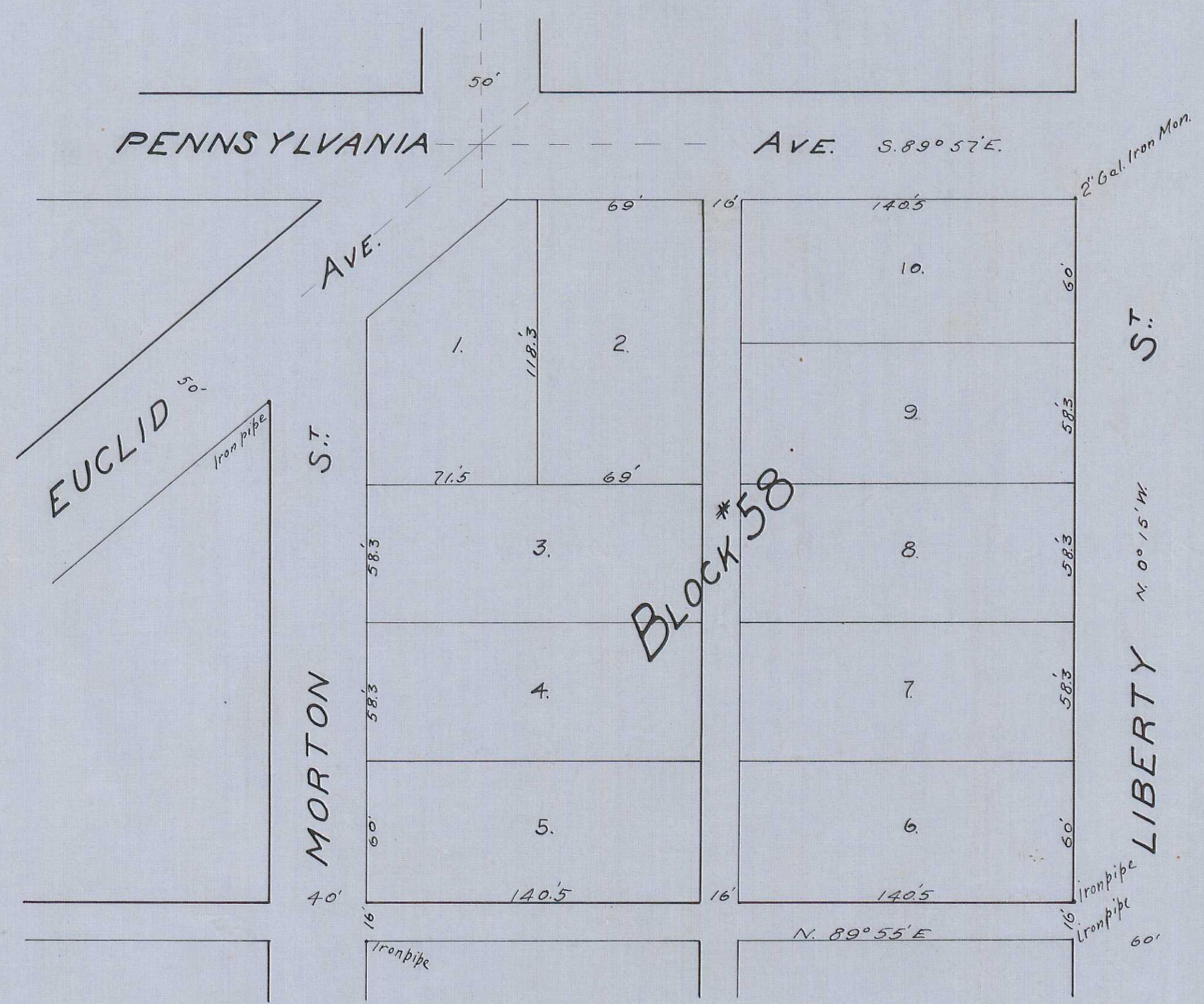

SURVEYORS AFFIDAVIT AND DESCRIPTION OF BOUNDARY
 THIS IS TO CERTIFY that I, F.H. WALKER did on Sept. 12th A.D. 1910 correctly survey and mark with proper monuments the lands as shown by map hereon, being a part of the City of Ashland, Jackson County, State of Oregon; that said map is a correct representation of said survey as made by me on the ground, and that I planted a 2 inch galvanized iron pipe 3 ft. long, 6 inches below the surface of the ground at the intersection of the West line of Liberty St and the South line of Pennsylvania Ave. which point is described as being located from the 1/4 cor. of Sec's 9 and 16 as follows: N 89° 59' E from 1/4 cor. 1293', thence N 0° 15' W 956.4 to the place of beginning; thence for outside boundary of said land, S 89° 57' E. 234.6, thence south-westerly along Easterly line of Euclid Ave. to the east line of Morton St, thence S. 0° 15' E, along East line of Morton St 244.9, thence N 89° 55' E. 297' to the W. line of Liberty St, thence N. 0° 15' W. along W. line of Liberty St 294.9 to the place of beginning.

IN WITNESS WHEREOF I have hereunto set my hand and seal this 21 day of Sept AD 1910
 Subscribed and sworn to before me this 21 day of Sept. A.D. 1910
F.H. Walker (Seal)
 Notary Public for Oregon

DEDICATION
 STATE OF OREGON }
 COUNTY OF JACKSON }
 Know all men by these presents that I Blanche E. Hicks of Jackson County, State of Oregon, am the owner in fee simple of the above described tract of land it being Block 58, Pennsylvania Addition, and that I have caused the same to be surveyed and subdivided as shown by map hereon, and that said map is a correct representation of said survey; the length and courses of the lines on said plat are indicated by signs, letters and figures, and I do hereby by deed, dedicate and donate to the City of Ashland, Jackson County, Oregon, and to the use of the public the alley shown on said plat included in the boundary lines of said Block 58 in Pennsylvania Addition.

IN WITNESS WHEREOF I have hereunto set my hand and seal this 21 day of Sept. A.D. 1910.
 DONE IN PRESENCE OF
Blanche E. Hicks (Seal)
Messrs. Dickey

STATE OF OREGON }
 COUNTY OF JACKSON }
 THIS IS TO CERTIFY that on this 21st day of Sept. A.D. 1910 before me, a Notary Public, personally appeared the above named Blanche E. Hicks, personally known to me to be the person described in, and who executed the foregoing dedication, and acknowledged to me that she executed the same freely and voluntarily and without fear or compulsion from any one.
 IN TESTIMONY WHEREOF I have hereunto set my hand and seal this 21st day of Sept. A.D. 1910

Approved by the City Recorder the 27th day of Sept AD 1910
M.H. Coyle
 City Recorder

Approved by the Common Council of Ashland at its regular meeting on the 27th day of Sept 1910
M.H. Coyle
 City Recorder

Approved by the City Engineer the 29th day of Sept. A.D. 1910
W.H. Lann
 City Engineer

Approved by the County Assessor the 6 day of Oct A.D. 1910
W.G. Brew
 County Assessor

Approved by County Court of Jackson County, Oregon at its regular term on the 6th day of Oct A.D. 1910 for entries see page 54-66.13
W.R. Coleman
 County Clerk

Filed with the County Recorder on the 12 day of Oct A.D. 1910 and duly recorded
 in Volume 3 Page 4 of Plats
W.R. Coleman
 County Recorder

Filed with the County Clerk the 6th day of Dec A.D. 1910
W.R. Coleman
 County Clerk