

AFFIDAVIT.

STATE OF OREGON }
County of Jackson. } ss.

being first duly sworn, depose and say,
I, Olen Arnsperger, that I am a surveyor and civil engineer,
and that on or about the 15th day of April, 1910, I surveyed and
platted, and laid out in lots and blocks the DODGE ADDITION to
the City of Medford in Jackson county, Oregon.

That Registrar's Certificate No. 268 comprises Lots one
(1) two (2) eight (8) and nine (9) and the north half (1/2) of Lot
three (3) all in Block one (1) also Lots one (1) two (2) and
six (6) all in Block two of said Dodge Addition.



Olen Arnsperger
Subscribed and sworn to before me this the 15th day of August, 1911.
W.P. Mealey
Notary Public for Oregon.

DODGE ADDITION
TO THE
CITY OF MEDFORD
OREGON

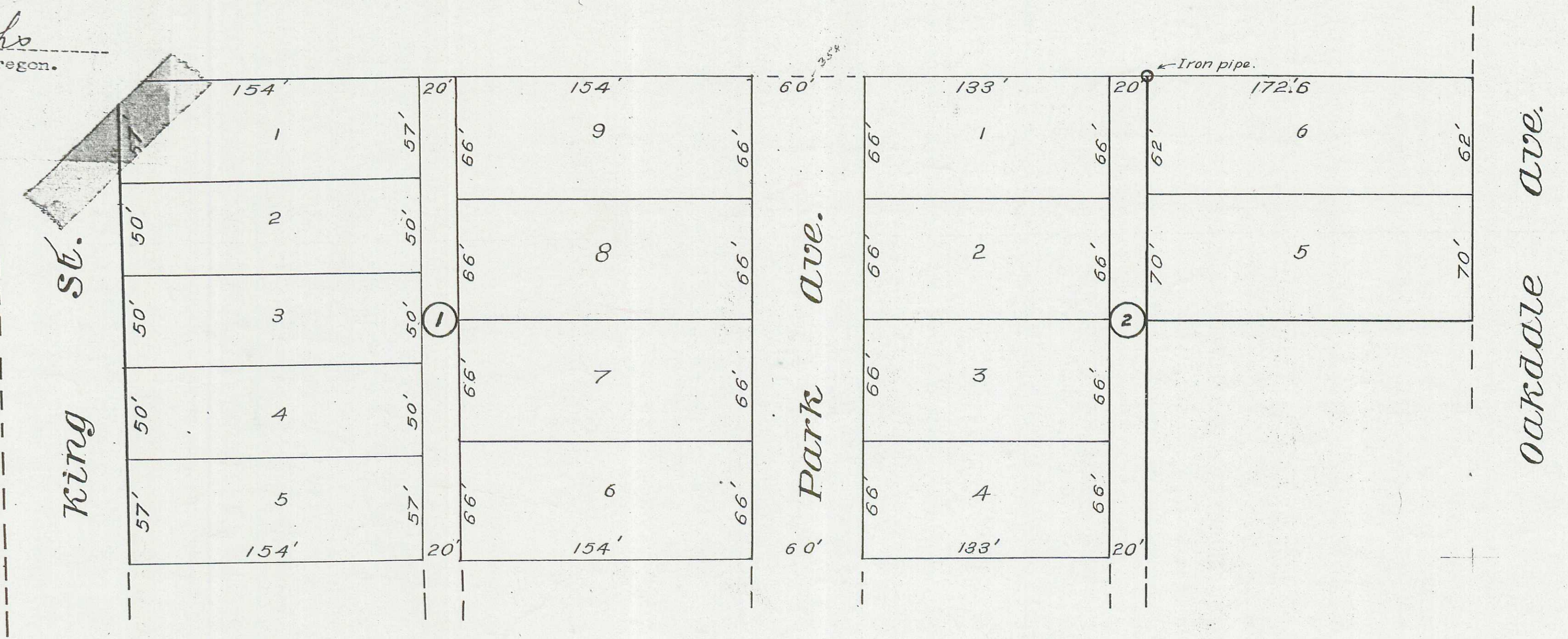

Description.
Commencing at a point which is 1886.1 feet North and 30 feet West of the
South West Corner of Donation Land Claim No. 44, Township 37 South Range 1 West W.M.,
and running thence, West 713 feet; thence, South on the East line of King St. 264
feet; thence East on the North line of Tuttle's Addition, 541 feet; thence North
132 feet; thence East, 172.82 feet; thence, North, on the West line of Oakdale Ave.
132 feet, to the place of beginning, all of which is in block 1 lots Barr's Addition.

Dedication
Know all men by these presents, that we W.P. Dodge and Delia M. Dodge,
his wife, and J.M. Dodge, a single man, are the owners in fee simple of
the above described tract; and that we have laid out the same into lots,
blocks, streets, and alleys as shown by the map hereon, and that same is a
correct representation of said survey and subdivision; and that we do hereby
dedicate to the public for public use, all the streets and alleys as shown on
said plat; and we do hereby designate said plat as the Dodge Addition
to the City of Medford, Oregon; said W.P. Dodge and Delia M. Dodge, his wife,
owning lots 1, 2, 8, 9, and an undivided half of lot 3, all in Block 1, and lots
1, 2, and 6, all in Block 2; and said J.M. Dodge, an undivided half of lot 3
Block 1, and lots 4, 5, 6, and 7, in Block 1, and lots 3, 4, and 5 in Block 2.

In witness whereof we have hereunto set our hands and seals this 4th
day of June, 1910.
Done in presence of
W.P. Mealey
P. J. Smith
W.P. Dodge Seal
J.M. Dodge Seal
Delia M. Dodge Seal

State of Oregon } ss.
County of Jackson }
Personally appeared before me a Notary Public in and for
said County and State, the within named W.P. Dodge and Delia M. Dodge, his wife,
J.M. Dodge, a single man, all of Jackson County, Oregon, to me personally known
to be the above named who executed the above instrument freely and
voluntarily for the purposes herein mentioned.
acknowledged before me this 4th day of June, 1910.
W.P. Mealey
Notary Public.

State of Oregon } ss.
County of Jackson }
I, Olen Arnsperger, being first duly sworn, hereby certify
that I surveyed and marked with proper monument and stakes the above
described tract, and that the map hereon is a correct representation of
said survey as made by me on the ground on April 19, 1910.

Subscribed and sworn to before me this 15th day of August, 1910.
Olen Arnsperger
W.P. Mealey
Notary Public for Oregon
I hereby certify to having examined and approved this plat.
James C. Foster
City Engineer

For order County Commissioners approving this plat see Vol. 13 page 558
of commissioners Journal of Proceedings

Examined and approved this 3 day of Aug. 1910.
W.R. Coleman
County Clerk
W.P. Mealey
County Assessor

Examined and approved by the Council of Medford, Oregon, this 19th
day of July, 1910, and recorded in Vol. 5 page 113 by
John G. Taylor
City Recorder

20403
Filed for record this 6 day of Aug, 1910 at 8 o'clock and recorded in
Vol. 2 of Plats, page 42, Records of Jackson County, Oregon.
W.P. Mealey
County Recorder.

Filed Aug 3, 1910
W.R. Coleman
County Clerk
J.B. Mealey
Notary Public