

SUNNYCREST ORCHARDS

— JACKSON COUNTY —

— OREGON —

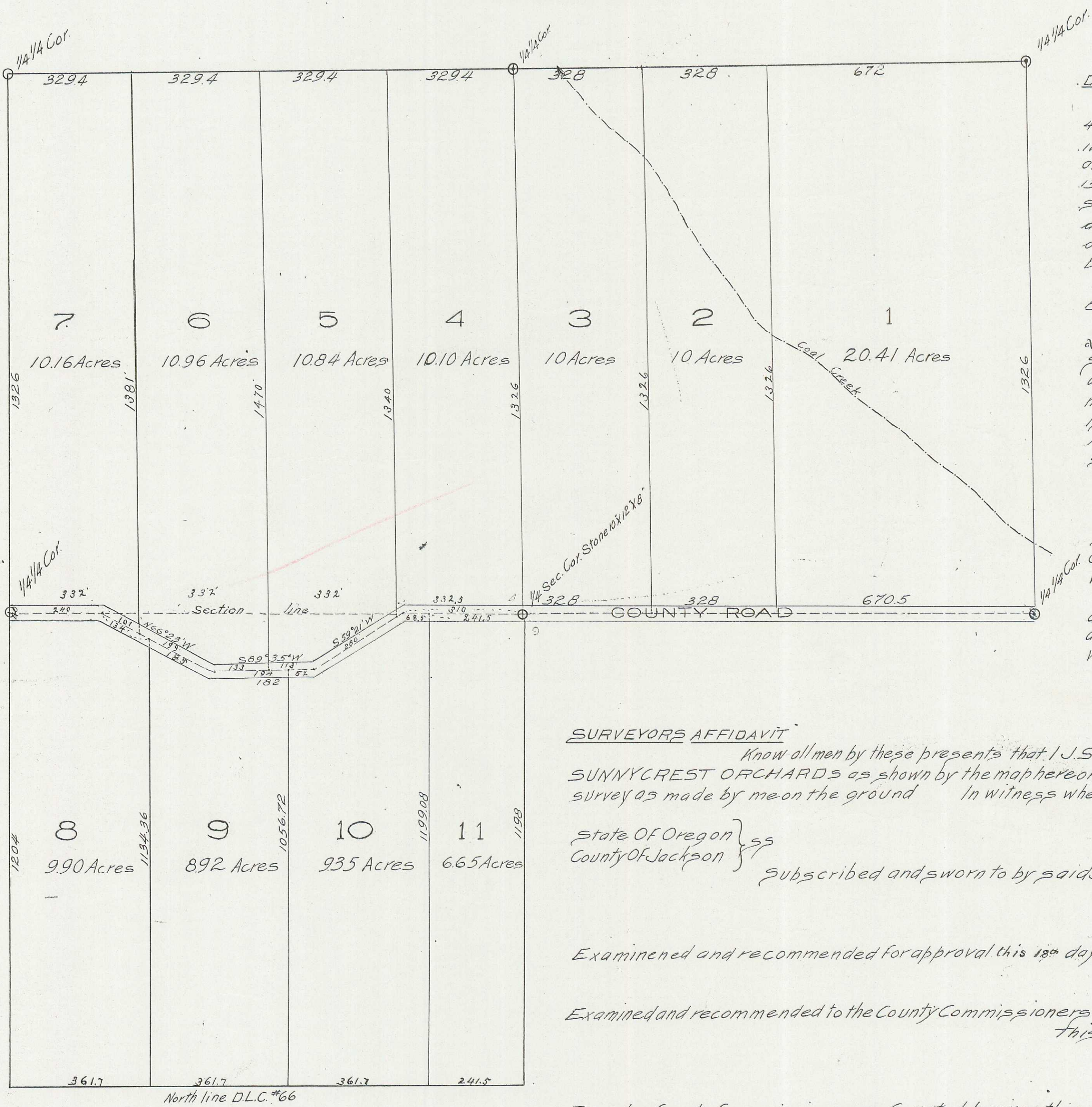

Description

Commencing at the 1/4 Sec. corner between Sections 4 and 9 Twp 37 S. R. 1 W. of the W.M. at which corner 1 set a stone 12x10x6 as required by Law and running thence S. 80° 49' E. on the section line 1326.5 feet to the 1/4 Sec. cor. thence North 1326 feet, thence West on the 1/4 Sec. line 2645.5 ft. to the 1/4 Sec. corner thence South 2530 ft. to the North line D.L.C. #66 afore said Twp and Range; thence East along North line of said Claim 1328.5 ft.; thence North 1193 ft. to the place of beginning

AFFIRMATION

Know all men by these presents that we MENDON F. SCHUTT and CLARA M. SCHUTT are the owners in fee simple of the above described tract of land that we have subdivided the same and designate said subdivisions by lot numbers as shown by the map herewith and said map is a correct representation of the survey on the ground. All lot lines extend to the center of the road adjoining same. We hereby name said tract as SUNNYCREST ORCHARD.

In witness whereof we have hereunto set our hands and seals Done this 4th day of APRIL A.D. 1910

State of California }
 County of San Diego }
 Personally appeared before me the within named MENDON F. SCHUTT and CLARA M. SCHUTT and to me personally known to be the above named and whose executed the above instrument and severally acknowledged to me that they executed the same freely and voluntarily for the purposes therein mentioned

Done this 4th day of APRIL A.D. 1910
 Mrs. A. P. Guice
 Notary Public

SURVEYORS AFFIDAVIT

Know all men by these presents that J.S. Howard did on the 15-16 days of Sept. 1909 survey the SUNNYCREST ORCHARDS as shown by the map hereon and that said map is a correct representation of the survey as made by me on the ground. In witness whereof I have hereunto set my hand and seal

State of Oregon }
 County of Jackson }
 Subscribed and sworn to by said J.S. Howard
 This 21st day of Sept. A.D. 1909

Examined and recommended for approval this 18th day of June A.D. 1910

Examined and recommended to the County Commissioners Court for approval this 10th day of June A.D. 1910

J.S. Howard
 Notary Public

Frank A. Guice
 County Surveyor

W. T. Griewe
 Assessor

For order County Commissioners Court approving this plat see Vol. 13 Page 52 of Commissioners Journal of

Filed for record this 9 day of July A.D. 1910 at 11.9 Mo'clock and recorded in Vol. 2 Page 39 of Plat records of Jackson County Oregon

R. H. Bennett
 County Recorder

W. R. Colerick
 County Clerk

