

East Heights Addition Medford - Oregon

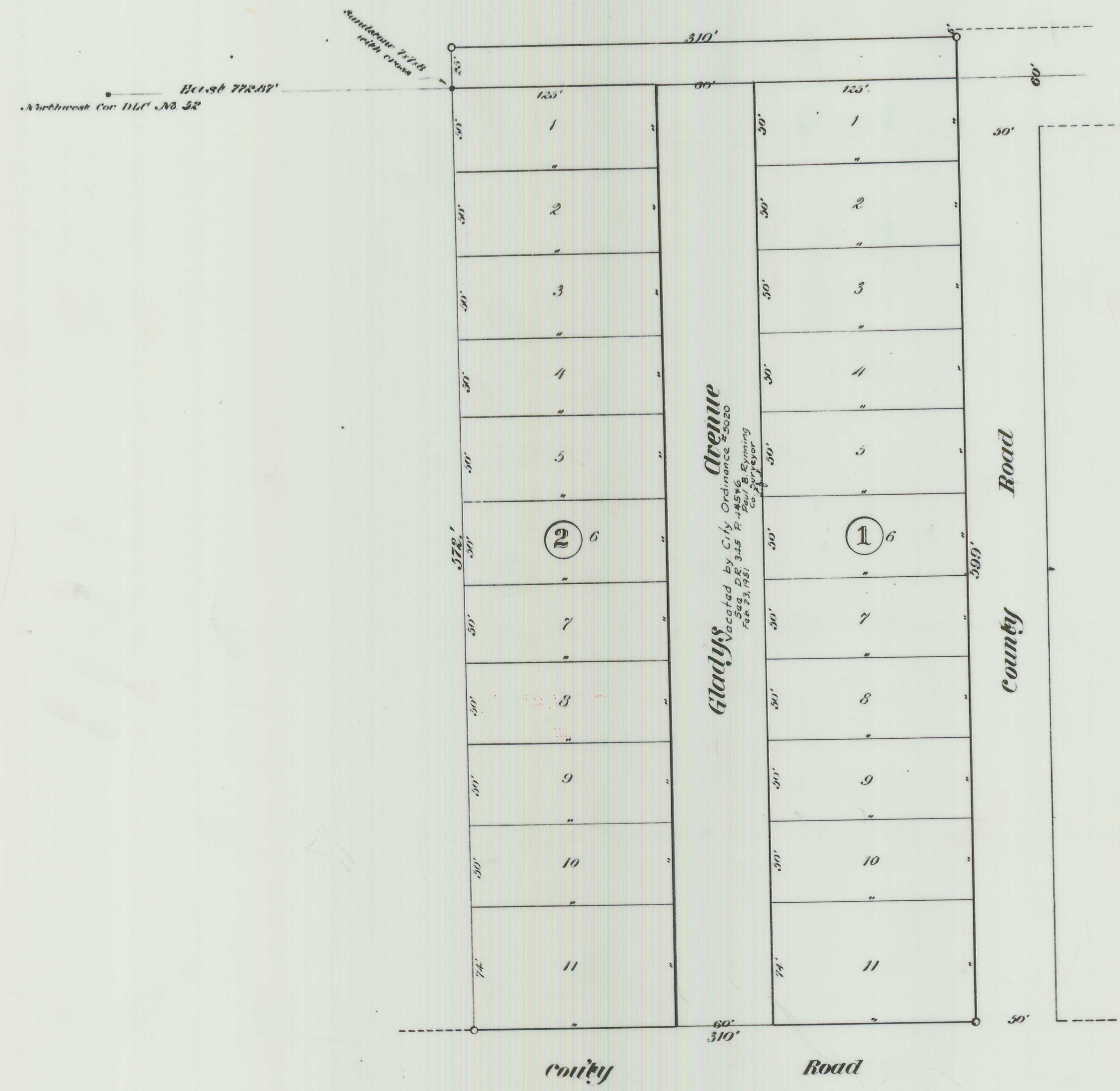

DESCRIPTION: The outside boundaries of the "East Heights Addition" are as follows; to wit: Commencing at the Northwest Corner of Donation Land Claim No. 52 in Section 29 Township No. 37 South Range 1 West W.M.; thence running East 772.87 Ft along the North Boundary of said Donation Land Claim, to the place of beginning; thence North 25 Ft to the Northwest Corner; thence East 310 Ft to the Northeast Corner; thence South 599 Ft to the Southeast corner; thence West 310 Ft to the Southwest Corner; thence North 572 Ft to the place of beginning.

DEDICATION: Know all Men by these Presents, that we C. B. Whister and Nannie Whister, his wife, are the owners in fee simple of the above described land, and that we have subdivided the same into lots, streets and alleys as shown on the map of same, herewith attached, and on which the number and size of the lots and the lengths of all lines are plainly set forth, and we hereby DEDICATE to the public for public highways all of the streets and alleys as show on said map, and we hereby designate the said tract as the "EAST HEIGHTS ADDITION."
In witness whereof, we have hereunto set our hands and seals this day of May 1910.

In presence of,
 C. E. Bicknell
 E. A. Walter
 C. B. Whister (seal)
 Nannie Whister (seal)

I, Harry B. Foster, do hereby certify that I surveyed the above described tract as shown by the map hereon, and that the said map is a correct representation of said survey as made by me on the ground September 12th 1909,

Harry B. Foster CB

Map examined and approved this 20th day of May 1910.
 Frank A. Gray
 County Surveyor
 Examined and approved this 27th day of May 1910. W. H. Grier
 County Assessor
 For order County Commissioners Court approving this plat, see Volume 3 page 111 of Commissioner's Journal of Proceedings.
 W. A. Coleman
 County Clerk
 (Seal)

State of Oregon } ss:
 County of Jackson }
 Personally appeared before, a Notary Public in and for said County and State, the within named C. B. Whister and Nannie Whister, his wife, of Jackson County State of Oregon, to me personally known to be the above named and who executed the above instrument, and severally acknowledged to me that they executed the same freely and voluntarily, for the purposes therein mentioned.

Done this 5 day of May A.D. 1910.
 F. E. Bicknell Notary Public in Oregon

Filed for record this 7 day of May 1910 at 8 o'clock and recorded in Vol 2 of Plats page 37 Records of Jackson County, Oregon.
 R. J. Summit
 County Recorder