

CLOVERDALE ADDITION

to
THE CITY OF MEDFORD OREGON.

Scale 1 in. = 40 feet.

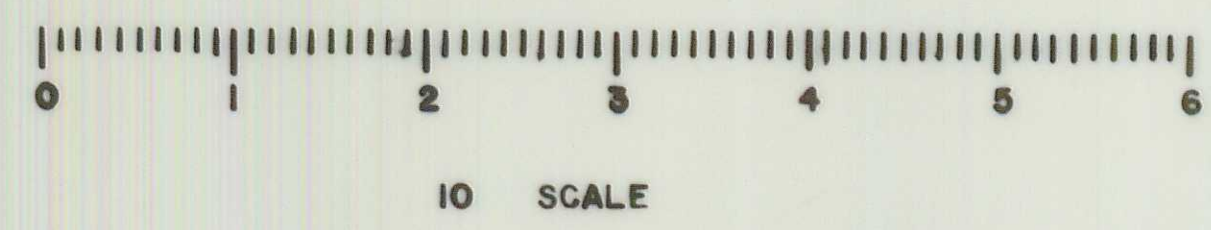
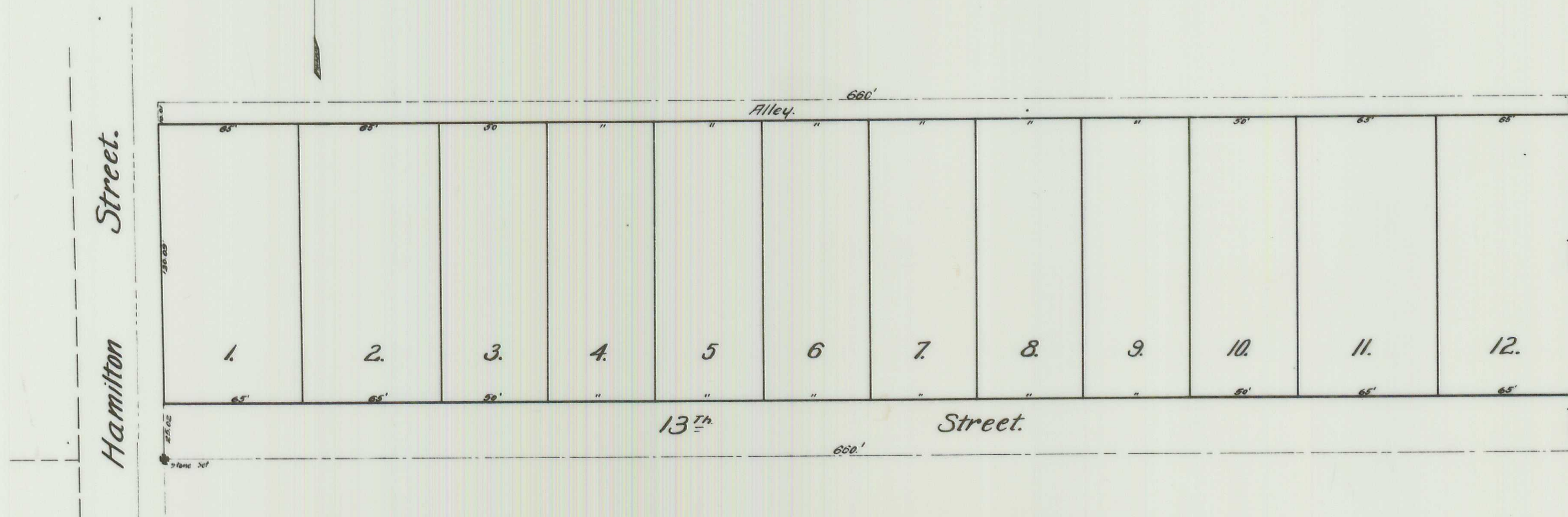

Description.
This Subdivision lies wholly within the boundaries of the South 1/2 of Lot 2, Block 4 Barr's Addition described as follows:
Beginning at a stone set 625.12 ft. North of an iron pin on the center of Dakota Street and the East line of Hamilton Street; thence South 89-59-40 East 660 ft to the West line of Peach Street; thence North on said line 165.19 ft; thence West 660 ft. to the East line of Hamilton Street; thence South on said line 165.12 ft. to the point of beginning.

Dedication
Know all men by these Presents, That we P.D. Scott and Mildred A Scott his wife and William D. Allen and Della L. Allen his wife, and William C. Reagan and Olive E. Reagan his wife, are owners in fee simple of the above described tract and that we have laid out the same into lots, alley, and street as shown by the map here on, and that the same is a correct representation of said survey and subdivision, and that we do hereby Dedicate to the public for public use the street and alley as shown on said plat, and we do hereby designate and name the said tract as shown hereon as the Cloverdale Addition to the City of Medford state of Oregon.
In witness whereof we have hereunto set our hands and seals this day of April 1910.

Done in the presence of

State of Oregon } ss.
 County of Jackson }
 Personally appeared before me a Notary Public in and for said County and state, the within named F.D. Scott and Mildred A. Scott his wife, William D. Allen and Della L. Allen his wife, and William C. Reagan and Olive E. Reagan his wife, to me personally known to be the parties above mentioned who executed the above instrument and severally acknowledged to me that they executed the same freely and voluntarily for the purposes above mentioned.
 Done this 30 day of April AD. 1910

 Notary Public.

State of Oregon } ss.
 County of Jackson }
 I, Louis W. Whiting being first duly sworn do hereby certify that I have surveyed the above described tract as shown hereon and that said Plat is a correct representation of said surveys as made by me on the ground between the 10th and 20th days of April 1910.
 Subscribed and sworn to before me this 3rd day of May 1910.

 Notary Public for Oregon.
 Examined and recommended for approval this 1st day of April AD. 1910

 City Engineer.

For order of County Commissioners approving this Plat see Vol. 13 Page 211 of Commissioners Journal of Proceedings.

 County Clerk.
 Examined and approved this 1st day of June 1910.

 Assessor.

Examined and approved by the City Council of Medford, Oregon this 3rd day of May 1910 and recorded in Vol. 3 of Record of Proceedings of City Council, page _____

 City Recorder
 Filed for Record this _____ day of _____ 1910 at _____ o'clock and recorded in Vol. _____ of Plats, page _____

 County Recorder

of writing _____
 record at _____
 the _____ day of _____, 1910
 and is recorded in Volume _____
 at page _____
 of Jackson County, Oregon.

 COUNTY CLERK

Filed June 1st 1910
 W.R. Coleman

 Assessor