

# ULRICH'S ADDITION

To  
**EAGLE POINT**  
**OREGON.**

### Description

This Subdivision lies wholly within a tract of land described as follows:-  
Beginning at a point S-43-15' W. 303.8 ft. from an iron pin situated 838.8 ft South of the N.E. Corner of D.L.C. #45 in Township 36 South, Range 1 West, W.M.; thence S 43-15' W. 350.0 ft.; thence N 49-30' W. 497.82 ft.; thence N-43-15'E, 350.0 ft.; thence S 49-30' E, 497.82 ft. to the point of Beginning

### Dedication.

Know all men by these Presents, that we William Ulrich and Emma A. Ulrich his wife, are owners in fee simple of the above described tract of land and that we have subdivided the same into lots, streets and alleys as shown by the Plat drawn hereon, and we hereby Dedicate to the public for public purposes all the streets and alleys as shown on said Plat, and we hereby Designate the said tract as "Ulrich's Addition".  
In witness whereof, we have hereunto set our hands and seals this 1<sup>st</sup> day of June 1910.

In presence of

P. Meff  
Notary Public  
State of Oregon } ss.  
County of Jackson

William Ulrich Seal  
Emma A. Ulrich Seal

Personally appeared before me, a Notary Public in and for said County and State, the within named William Ulrich and Emma A. Ulrich his wife, of Jackson County state of Oregon, to me personally known to be the above named and who executed the above instrument, and severally acknowledged to me that they executed the same freely and voluntarily for the purposes herein mentioned.

Done this 1<sup>st</sup> day of June 1910.

State of Oregon } ss.  
County of Jackson

Porter Meff  
Notary Public.

I, L. W. Whiting being first duly sworn do hereby certify that I have surveyed and marked with proper monuments the above described tract as shown hereon and that said Plat is a correct representation of said survey made by me on the ground, on the 22 day of May 1910.

L. W. Whiting

Subscribed and sworn to before me this 25<sup>th</sup> day of May 1910.

W. E. Phipps  
Notary Public for Oregon

Map examined and approved this 1<sup>st</sup> day of June 1910

Frank A. Grimes  
County Surveyor

Examined and approved this 1<sup>st</sup> day of June 1910.

H. T. Griew  
County Assessor

For order County Commissioners Court approving this Plat See Vol. 13 page 113 of Commissioners Journal of Proceedings

W. R. Coleman  
County Clerk

Filed for record this 7 day of June 1910, at 8 o'clock and recorded in Volume 2 of Plats, page 34 Records of Jackson County Oregon

R. F. Burnett  
County Recorder

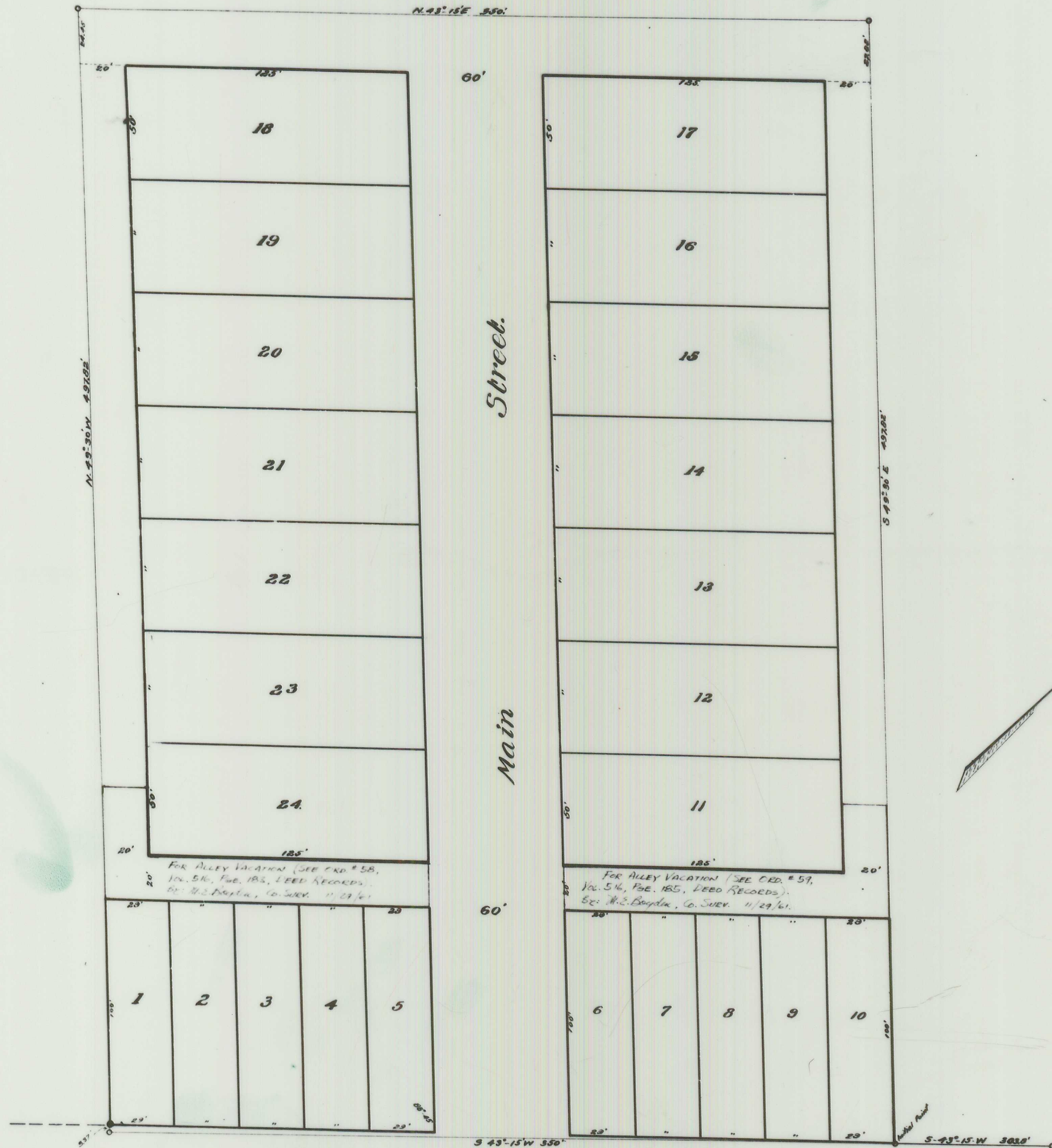

FOR ALLEY VACATION (SEE ORD. # 58, Vol. 54, Pgs. 183, 184 RECORDS)  
RE: D.L.C. #45, Co. SUEV. 11/29/01

FOR ALLEY VACATION (SEE ORD. # 57, Vol. 54, Pgs. 185, 186 RECORDS)  
RE: D.L.C. #45, Co. SUEV. 11/29/01

N.E. Corner D.L.C. #45.  
See true post.

County

Road.



10 SCALE

Filed June 14 1910.  
W. R. Coleman  
Co. Clerk