

NOB HILL ADDITION

TO THE
CITY OF MEDFORD
OREGON
Scale 1 In. = 40 ft.

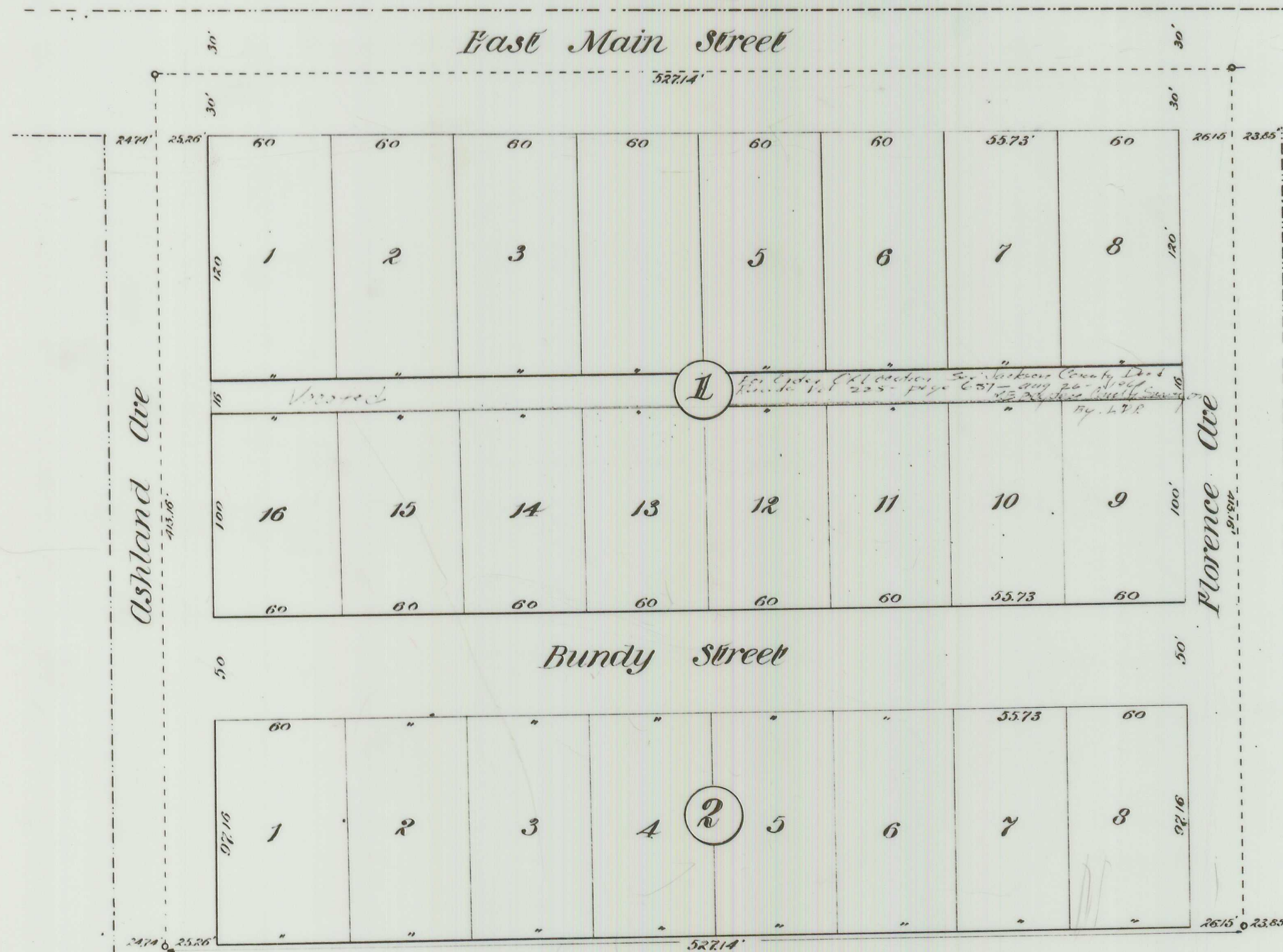

Description

Commencing at the Northeast Corner of Donation Land Claim No 44 Section 29 Township 37 South Range 1 West W.M. and running thence West along North boundary of said Claim 490.33 ft to the place of beginning: thence running South 413.16 ft: thence West 527.14 ft: thence North 413.16 ft: thence East along center line of East Main Street 527.14 ft to the place of beginning.

Dedication

Know all men by these presents, that we William M. Holmes and Emily A. Holmes, his wife, of Jackson County, State of Oregon are the owners in fee simple of the above described tract of land as hereon shown and that we have subdivided the same into lots, streets and alleys and Blocks as shown and that said map is a correct representation of said survey and subdivision, and that we do hereby DEDICATE to the public for public use all of the streets and alleys hereon shown, and that we hereby designate said tract as the Nob Hill Addition to the City of Medford Oregon.

In witness whereof we have hereunto set our hands and seals this 3rd day of May 1910

Done in presence of

Wm. J. H. Carter

William M. Holmes seal

Emily A. Holmes seal

State of Oregon }
County of Jackson } ss:

Personally appeared before me a Notary Public for said County and State, the within named William M. Holmes and Emily A. Holmes, his wife, to me personally known to be the above named who executed the above instrument and who severally acknowledged to me that they executed the same freely and voluntarily, for the purposes herein mentioned.

Done this 1st day of May 1910.

W. B. Jackson
Notary Public

State of Oregon }
County of Jackson } ss:

I, L. W. Whiting, being first duly sworn, do hereby certify that I have surveyed and marked with proper monuments the above described tract as shown hereon and that said plat is a correct representation of said survey as made by me on the ground, on the 17th day of April 1910. L. W. Whiting
Subscribed and Sworn to before me this 3rd day of May 1910.

I hereby certify to having examined and approved this plat.

James C. Foster
City Engineer

For order County Commissioners approving this plat see Vol 13 Page 413 of Commissioners Journal of Proceedings

W. K. Coleman
County Clerk

Examined and approved this 17 day of May 1910.

W. B. Erickson
County Assessor

Examined and approved by the City Council of Medford Oregon May 3rd, 1910 and recorded in Vol 3 page by

John H. Fisher
City Recorder

Filed for record this 7 day of June 1910 at 8 o'clock and recorded in Vol 3 of Plats page 35 Records of Jackson County Oregon

W. B. Erickson
County Recorder

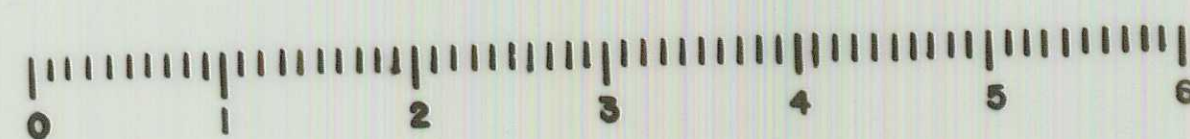

10 SCALE

Filed June 1st 1910
W. B. Erickson
Co. Clerk