

EDMEADES ADDITION TO THE CITY OF MEDFORD OREGON

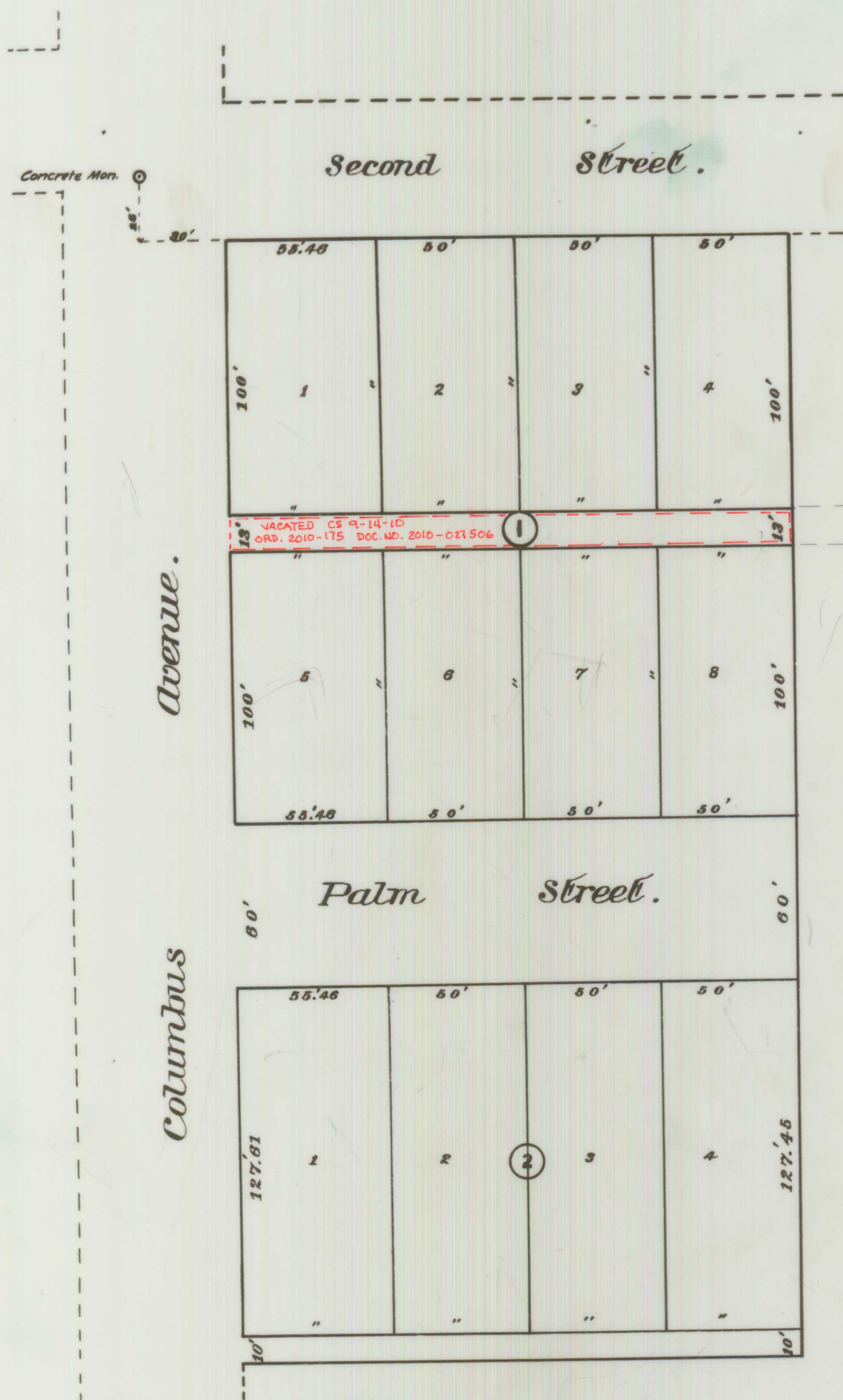

Description.
Commencing at the North-west Corner of the North-east Quarter of the North-west Quarter of Section 25, Township 37 South, Range 2 West, W.M. and running thence South along the center line of Columbus Avenue 1003.71 feet, thence East 30 feet to a place of beginning, thence South 410.61 feet, thence East 205.46 feet, thence North 410.45 feet, thence West along the South line of West Second Street 205.46 feet to the place of beginning.

Dedication.
Know all men by these presents that we Forrest C. Edmeades and Harriet G. Edmeades, husband and wife, are the owners in fee simple of the above described tract, and that we have laid out the same into blocks, lots, streets, and alleys as shown by the map hereon, and that the same is a correct representation of said survey and subdivision, and that we do hereby dedicate to the public for public use all the streets and alleys as shown hereon, and we do hereby designate said plat as the EDMEADES ADDITION to the City of Medford, Oregon.

In witness whereof we have hereunto set our hands and seals this 4th day of May, 1910.
Done in presence of
W. C. [Signature]
[Signature] Seal
[Signature] Seal

State of Oregon } s.s.
County of Jackson } Personally appeared before me a Notary Public in and for said County and State, the within named Forrest C. Edmeades and Harriet G. Edmeades of Jackson County, State of Oregon, to me personally known to be the above named who executed the above instrument and who severally acknowledged to me that they executed the same, freely and voluntarily for the purposes hereon mentioned.
Done this 4th day of May, 1910.

[Signature]
Notary Public for Oregon

State of Oregon } s.s.
County of Jackson } I, Olen Ormspiger, being first duly sworn, hereby certify that I have surveyed and marked with proper monument and stakes the above described tract as shown by the map hereon, and that said map is a correct representation of said survey as made by me on the ground April 17, 1910.

[Signature]
Notary Public for Orz.

I hereby certify to having examined and approved this plat.
[Signature]
City Engineer.

For order County Commissioners approving this plat see Vol. 13 page 495 of Commissioners Journal of Proceedings.

Examined and approved this 5 day of May, 1910.
[Signature]
County Assessor.

Examined and approved by the Council of Medford, Oregon this 3rd day of May, 1910 and recorded in Vol. 3 page 12
[Signature]
City Recorder.

18699 Filed for record this 9 day of May, 1910 at 9 o'clock and recorded in Vol. 2 of Plats page 25 Records of Jackson County, Oregon.
[Signature]
County Recorder.

Filed May 5, 1910.
W.R. Coleman, Clerk
By M. T. [Signature] Deputy

